D
570
.33
1st
D3
1920

UC-NRLF
B 4 008 851

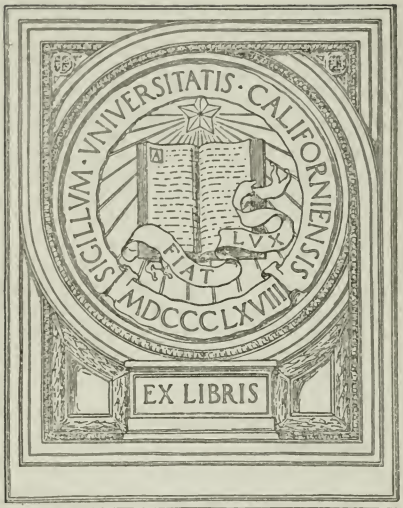
SIGILLVM · VNIVERSITATIS · CALIFORNIENSIS
FIAT LVX
MDCCCLXVIII

EX LIBRIS

The Story of The First Pioneer Infantry U. S. A.

By
Chester W. Davis
Late Major Inf. U. S. A.

1919

UNIV. OF CALIFORNIA

COL. JAMES S. BOYER, COMMANDING 1ST PIONEER INF. U. S. A.

The Story of The First Pioneer Infantry U. S. A.

By
Chester W. Davis
Late Major Inf. U. S. A.

1919

THE STORY OF THE FIRST PIONEER INFANTRY U. S. A.

Part I

The birthplace of the First Pioneer Infantry U. S. A. was Camp Wadsworth, S. C., and that rather dreary spot was its cradle during the first months of its life. On the 4th of January, 1918, the regiment came into existence under an order of Gen. Guy Carleton commanding the Provisional Depot for Corps and Army troops at that time. The First New York Infantry, which the order directed should become the First Pioneer Infantry, then consisted of thirty officers, including field, staff and company commanders and about 250 men—staff sergeants, band and a few selected non-commissioned officers and privates—practically all from the old First N. Y. Infantry which had transferred the majority of its junior officers and privates to the 107th Infantry, some time before to bring that organization to the new war strength. The men remaining were passing a severe winter living in unfloored tents, eating in open mess shacks and furnished with a microscopic supply of fuel for heating though the temperature in the "sunny southland" reached eight above zero that winter. Their morale, however, was good notwithstanding their discomforts. A friendly spirit prevailed in all ranks fostered and led as always by Col. James S. Boyer.

The First New York Infantry had seen some service, being stationed as a garrison in the Hawaiian Islands during the Spanish War and more recently in guarding the New York City water supply during the winter of 1917. Its companies were largely re-

cruited from central and northern New York State. Such was the beginning from which sprang the regiment under whose colors we were to see such varied service and which we were to follow over the battle fields and kingdoms of the Old World.

In those days the question was frequently asked "What is a Pioneer?" and many and varied were the explanations. The Personnel Bureau of the War Department, in its directions for selecting soldiers for various services, laid down the following suggestions—"Men experienced in life in the open, skilled in woodcraft and simple carpentry — substitute occupations, rancher, prospector, hunter, scout." The military definition of a Pioneer is "Pioneers march at the head of each battalion to clear a passage for it through woods or other obstructons, improve roads, make bridges and generally do any minor engineering or construction work that may be necessary." Regiments or detachments known as pioneers had been an important part of armies since the middle ages, their earlier use being to effect breaches in the walls of besieged cities. Gen. Grant in his "Memoirs" speaks of a pioneer regiment constructing an embankment before Petersburg. The general use of the term "pioneers" as those who go ahead, clearing the way for those to follow, seems to have fairly described the duties of these troops in former wars. All the European nations in the past great conflict employed "Pioneer" regiments, notably the Germans who used them not only in the construction of gun emplacements, trenches and wire entanglements on the front, but also had pioneer regiments specially trained for delivering gas attacks, etc. The general idea of the European armies was to use as pioneers, troops who would be more skilled in the requirements of simple field construction than infan-

try and not so technical as the engineers; the heavy losses in purely technical troops having seriously inconvenienced their operations. "Pioneer" troops as the term was used in our army may be described as regiments trained and equipped as infantry to be used as troops of emergency, either for combat or simple engineering construction.

The American General Staff late in 1917 decided to form a number of infantry regiments to be attached to the headquarters of the armies and army corps then in process of formation and to call these "corps and army" troops "Pioneer Infantry." Infantry regiments had always been attached to corps and army headquarters and as has been shown, it was a logical step to call them pioneers. The regiments could be used for such special work as the Army or Corps commander might direct, trained and armed for construction or combat, and instantly available in any emergency without destroying the tactical solidarity of the divisions. What these emergencies were and how this particular regiment was employed in meeting them during three great offensives and as an important part of an invading army will be later described.

The first indication of the War Department's activity in building up the regiment to war strength was the advent of detachments of officers from National Guard regiments who had been rendered surplus in the re-organization and a small number of Reserve officers from Camp Meade and various schools.

Among the contingent from the Pennsylvania National Guard were included Majors Tafel and Blair and Captains Whetstone and Haller who thereafter bore a prominent part in the development and success of the regiment. Late in January, the full complement of officers was completed with the ar-

rival of some sixty Lieutenants of the National Army and Reserve Corps from all parts of the country. These officers arrived under the most discouraging circumstances, in rain and knee deep mud, no quarters other than the standard army tent, in many cases pitched over a pool of water. The comforts of barracks, showers, and stoves to which they had been accustomed in National Army cantonments were absent but nevertheless they made the best of it in soldierly fashion and cheerfully commenced the career which was, in the majority of cases, to last through the war and to earn for them the deep respect and regard of all ranks.

Schools were immediately instituted for brushing up and standardizing the teaching of fundamentals under Lt. Col. Sessions, Majors Blair, Robinson and Tafel. As the winter waned some improvements were made in the soldiers' quarters. Physical training under Major Robinson and bayonet practice for all—officers and men—under the strenuous direction of Capt. F. A. Thiessen who, joining a fine physique with a picturesque vocabulary, proved an ideal instructor.

The regiment had, late in January, been designated for immediate foreign service. Rumors multiplied and bets flew thick and fast as to the coming of the long-looked-for soldiers to complete its strength. Finally the 18th day of March on a beautiful spring morning, 1500 men of the National Army marched into the regimental camp headed by the massed bands of the Provisional Depot, and cheered by all as they passed by. They were a fine, upstanding body of men from Kentucky with a sprinkling from southern Indiana. They had been inducted into the army at Camp Zachary Taylor, Ky., were uniformed and had had some training. The men were speedily appor-

tioned to companies and under the guidance of their future commanders sought their quarters. Only a few hours had elapsed, however, before our surgeons discovered that mumps and measles were prevalent among the detachment and the regiment was immediately placed under a quarantine which was not lifted until May, and which materially retarded our departure for overseas. During April the regiment received further accessions of men from Camps Wheeler, Sheridan and McClellan. These were largely National Guardsmen from Florida, Alabama, Georgia, Ohio, Delaware, Maryland, New Jersey, Virginia and other states who had volunteered from their former units for "immediate foreign service." Their hopes were for the moment dashed owing to the quarantine. These detachments were all quartered temporarily in the camp of the Second Pioneer (14th N. Y.) Infantry and were administered and drilled by the officers of that organization altho the men were assigned on paper among the various units of our own organization. The Camp Sheridan detachment was later largely transferred to the 1st Anti-Aircraft Machine Gun Battalion. Later some 300 additional Kentuckians and about the same number of newly inducted men from N. Y. State joined the regiment. The Regiment's composition, it will be seen, was most varied, thirty-three states being represented, the men coming in about equal numbers from the National Guard and National Army. Meanwhile vigorous training was kept up. Vigorous is putting it mildly for it was eight hours drill a day for everyone and woe to the man whom the ever vigilant eye of Gen. Carleton discovered in camp during the drill period, unless his absence were properly authorized, and it may be remarked that such authorizations were few. Officers and men

threw themselves into the work. Capt. W. S. Cookinham, the supply officer, and his assistants, strained every nerve in procuring needed equipment. The doctors held endless sessions to determine those who were physically unfit to go and the camp fairly hummed with industry. Schools were held for officers and non-commissioned officers. A branch of the Army cooks' school was established in the regiment under the direction of Lt. Col. Sessions with notable success. A scientific food-saving programme was inaugurated and later surveyed by government experts, whose report was such that Gen. Carleton stated that the record of the regiment in this particular would "probably never be equalled by other troops." While the regiment was thus being moulded from many distinct widely different elements into a vast military machine, the cables from the A. E. F. headquarters had become insistent. The regiment was needed overseas. The epidemic of disease slowly gave way before the measures taken under the surgeons' directions. The men with the 2nd Pioneers were returned to us. That regiment received its complement from the draft in June and preceded us overseas by a few days. This occasioned some speculation until we arrived in France when we found that they had been sent specially for the purpose of acting as guards and military police in various cities in France, on which duty they remained throughout the war. Sufficient men to fill up our required strength were drawn from the June draft and such shortages as thereafter occurred were filled from the other pioneer regiments at Camp Wadsworth, and from the camp casual detachment. Late in June the regiment was inspected by Gen. Carleton and the next day by Gen. R. A. Richards our brigade commander, who had benefited the regiment much by his

supervision and advice. Gen. Carleton who was a thorough soldier and not given to over praise said to the Commanding Officer of the regiment as he bade him farewell, "Sir, you have a fine organization —more progress could not have been made." And his remark fairly sums up the result of the work done by officers and men during the period of training which has only been briefly outlined in these pages.

On July 1st, the regiment entrained at Wadsworth and arrived at Camp Mills, N. Y., on July 3rd. After a hectic session with the Camp Supply Officer who issued vast amounts of property at the last moment, much of which was only to be turned in at our first stop in France, the regiment entrained for Hoboken and embarked July 8th, on the transport "Mount Vernon" formerly the North German Lloyd liner "Kronprinzessin Cecille" having been used by that dignitary as a yacht on a tour through Scandinavian waters. She was later interned in New York Harbor and seized by the government on the declaration of war. Companies L and M embarked on the "Orizaba," one of the 90-day ships built for war traffic.

July 9th, we dropped down the North River, took our last look at the craggy sky line of New York City and the imposing Goddess of Liberty, for many of us the first sight of her and for some of us the last. Our convoy consisted in addition to our own ship and the "Orizaba," of the "Agamemnon," "America" and "LaFrance." When we found ourselves in open water the first morning out, we saw a strange sight, three great ships abreast and one in the rear of us, motley with camouflage and steadily speeding on, never varying their formation. Off to the left was a swift destroyer. Day after day we sped through the sea, the ships seemingly fixed in their positions.

Officers and crews did everything possible to make the voyage agreeable, moving picture shows were given and an interesting daily paper published. But with the crowded quarters, momentary expectation of a visit from "Kelly" and wearing of life belts at all times during the last few days of the voyage, it is doubtful if anyone really enjoyed it. A number of selected officers and men mounted watch day and night with the ship's crew. It was insisted that, at least, one submarine was sighted between our ship and the "Agamemnon." Later in the season the "Mt. Vernon" was actually torpedoed by a submarine from exactly this position. But on the occasion mentioned the keen-eyed pioneer was only to draw a prize of $1 for a floating log instead of the $25 which he would have received for discovering a submarine. However, many of us would have been willing to have contributed the difference, for notwithstanding the frequent boat drills and the portly life belts, the boats and rafts did look rather small and there was a vast expanse of deep looking water surrounding the ship. At last we came in view of the rocky Breton coast, a great war balloon floating high above the cliffs and red-sailed fisher boats skimming over the waves. On July 18th we dropped anchor in Brest harbor and we could see the old gray city lying among the hills, and the ancient castle frowning over the harbor. We were at last in France. It seemed hard to believe that our great adventure had progressed so far. Dubious rumors of the German advance on Paris greeted us on our arrival but it was on that very day the force of this thrust was commencing to be turned back by American troops.

During the debarkation, I Co., which had been left aboard to load the luggage, staged a theatrical exit from the ship by hanging to the large nets which

enclosed the baggage and were dropped by great derricks from the ship deck into the waiting lighter.

On landing the regiment was marched through Brest, its hilly streets bordered with old and quaint roofed houses, to the famous Pontenezen Barracks some four miles from the docks. At this time, the present magnificent American camp had not been erected. The barracks, interesting relics of Napoleon's sturdy soldiers, were there it is true but our portion of the "rest camp," as it had been called in orders, were fields in which we planted the humble "flop." Fields are all very well but some of these were practically under water and all were a sea of mud. Every stick of firewood and pound of food was carried by hand from the commissary. All of these things are but an ordinary part of a soldier's existence to be sure, but it did grate later to read an inspired article in an American newspaper lauding the efficiency of the camp authorities for leasing the fields for our camp that same day, so when "the tired and hungry troops arrived they found their camp ready and a smoking hot meal awaiting them." Camp Pontanezen is not a far different place, the conditions which existed there the summer of 1918 having given rise to much criticism and investigation. The camp is now said to be the finest in the world.

The regiment after a four days stay in this uncomfortable spot entrained for LaFerte-sous-Jouarre on July 24th. After two days journey through the lovely French farm country with the little white villages glistening among the trees—after circling Parais where we had a far off glimpse of the Eifel Tower, we reached a beautiful river and the word ran from mouth to mouth "The Marne." What a host of memories and anticipations the word brought up. It seemed more than ever a dream to be approaching

the fields where the world's destiny was being decided. Late that evening the Regimental Headquarters and the First Battalion arrived at LaFerte, a quaint old town where the station had been destroyed the day previous by a well-directed German air bomb, giving us our first sight of the havoc of war. It was learned here that the rail head had been moved farther up the river and the Battalion marched to Nanteuil-Saacy where it was encamped midway between the two villages and later joined by the remainder of the regiment which came through by rail. From this camp the roar of the artillery was plainly audible and at night the flares and rockets could be clearly seen. We were getting closer and closer to the heart of the Great Adventure. We spent but a few days in this beautiful spot among the rolling hills and banks of the Marne. We had been assigned to Gen. Liggett's First Army Corps. Gas masks and helmets were issued to us here. Gas drills were held under Capt. Ballman, the regimental gas officer, who later distinguished himself in the Chemical Warfare Service. Owing to the shortness of our stay here thorough gas discipline was not attained until after actual experience.

The first time one of the companies was under a gas concentration, one of the soldiers who could not readily find his mask in the darkness of the dug-out held his tin cup over his nose and mouth and clapped his mess pan on his head. Some protection!

On the 27th, C Co. under Capt. Thomas H. Barber was ordered to LaFerte where it spent several weeks in sorting and forwarding engineer stores, later sending detachments to Varennes and Jaulgonne.

On July 30th, Cos. A and B were ordered to the vicinity of Moucheton Chateau and Epieds. They were moved by trucks up the Marne Valley through

Chateau Thierry which had been just a few days before the scene of the repulse of the German thrust on Paris by American troops. They moved to stations which were under brisk fire of the enemy, the first any part of the regiment had been subjected to.

August 3rd, the 2nd Battalion having been temporarily attached to the 3rd Army Corps moved up the Marne Valley and after a three days march were stationed near the front in the vicinity of Cierges, battalion headquarters and G Co. being at the last named place. E Co. was at Chamery, F Co. at Goussancourt and H Co. at Roncheres. These companies were largely engaged in road repairing. During the stay of F Co. at Goussancourt Lts. Baker and Page while at the window of their quarters in a partially ruined farmhouse were the target of a machine gun fusilade from a Hun airplane which finally withdrew after having caused some casualties in the company and demolishing the week's wash hanging in the nearby orchard, by well-placed bombs.

Col. Boyer with the rest of the regiment embarked on August 5th in a long train of French trucks in charge of a lieutenant who had been an actor in civil life and had toured America with Sara Bernhardt. As in the preceding movements of the regiment to the front, this detachment passed up the Marne Valley. The long lines of trucks were saluted by such of the French inhabitants as had remained or recently returned, with doffed hats and cries of "Vive L'Amerique." Turning north at Chateau Thierry the northern portion of that village furnished the soldiers with their first ocular proof of the almost unbelievable devastation wrought by modern artillery. The first destination of the detachment was Sergy which had been bitterly contested only two days before and had changed hands some six times be-

fore the Americans finally permanently dislodged the foe. At the time of the detachment's arrival, it was two miles from the front. Evidences of the sanguinary struggle were on every hand—unburied corpses—horses—rifles—all the sewage of war littered the ground and nothing remained of the once flourishing village but a heap of unsightly ruins. Regimental Headquarters, Supply Co. and I Co. remained at Sergy for one day only, the headquarters detachment moving to Fere-en-Tardenois which was the Corps Headquarters the following day. The remaining companies with the 308th Engineers who were thereafter to be our constant companions, threw themselves into road repair work toward the front. I Co. moved to Saponay where they commenced the construction of a bridge, driving off the interfering enemy planes with machine guns mounted near the work.

The headquarters meanwhile were in Fere-en-Tardenois billeted in what had been a beautiful chateau, but now was little more than a ruin. The first days of their stay, the town was continuously bombarded day and night, the fatalities, however, being confined to other troops occupying the town, some of whom were forced to evacuate. The constant whistle of shells and crash of explosions made sleep difficult, to say nothing of hostile airmen who hovered over the town at night, dropping calcium flares to illuminate the scene of their nefarious operations. As we had some 400 men in and about the chateau, a well directed bomb would have wrought havoc among us. Here Capt. Cookinham drew a fine supply of animals and the last of our equipment.

B Co. had meanwhile been brought forward and were encamped in the forest of Fere near the town and were ordered to guard a large amount of cap-

tured property. Much of this was ammunition and was the constant target of enemy guns and planes.

About this time, August 11th, in preparation for the early withdrawal of the 1st Corps from the sector, the remainder of the regiment was assigned to Gen. Bullard's 3rd Corps to which the 2nd Battalion was already attached. Co. A and the 3rd Battalion were moved forward to the Forest of Nesles, rushing new roads toward the front with the engineers. Major George Blair's headquarters here were in the historic Chateau of Nesles, one of the most interesting places occupied by us during the war. The old tower with its walls reaching a thickness of twelve feet and showing scratched on the sills the names and organizations of soldiers centuries before, was most impressive and interesting. This tower was said by the French to have been the headquarters of Gen. Ludendorf during the German advance and it was well fitted for the purpose as no ordinary shell would have made any impression on it. It is not necessary to state that it was a favorite resort during German air raids although L Co., who were also quartered in and around the Chateau, had mounted a couple of captured machine guns on the summit of the tower and gave combat to such of the nocturnal visitors as ventured close enough.

On August 17th, the Regimental Headquarters with the Headquarters and Supply Cos. moved to Roncheres. Lt. Edgar C. Eynon and a platoon of the Headquarters Co., were sent to the corps ration dump at Frana Farm. They remained on this duty for eight months and did excellent service.

The Aisne-Oise offensive commenced on the 18th of August and on the 21st B and D Cos. were ordered to Arcis-le-Ponsart. This movement was fraught with greatest danger as the ruined town

and the exposed roads in the vicinity were under direct observation from enemy balloons and consequent shell fire. Their experiences here were lively. Lt. Donald W. Davis, the B Co. historian, describes the incident as follows: "We were ordered to Arcis-le-Ponsart, Capt. Roberts preceding the company by truck in order to locate a camping ground near the village. Towards the top of a hill, Capt. Roberts saw shells exploding along the side of the road. A moment later an auto appeared coming over the crest of the hill. In the auto were Major Robinson and Lt. Jarman. After examining the woods in the neighborhood and finding them exceedingly dirty and seeing many dead horses lying about unburied, it was decided that billets in the village were to be preferred. Major Robinson's chauffeur returning to Arcis-le-Ponsart was directed to go at top speed. Three shells fell near the road just after the machine cleared the top of the hill. The truck followed —painfully, slowly it seemed to Capt. Roberts and a shell lit in front so close that it threw dirt over the truck and splinters through the radiator. There was a lull and the next shell struck some distance in the rear. It was evident that the road was under accurate survey by the enemy observers. Shortly after the company marched in, in columns of twos with one hundred yards distance between platoons. The enemy opened fire on the rear platoons which were forced to adopt a formation of small columns and enter the town in double time. It was learned upon arrival that a short time previously all men had been ordered out of town because of the intense shelling and the organization occupying it had withdrawn with considerable losses. The company now being in the town, was billeted in a concrete school house and other houses nearby and directed to occupy some

wine cellars for protection in case of bombardment. The men were directed to keep under cover and especially to avoid congregating in groups outside. The town was continuously bombed and shelled all night. The next day the shelling continued, apparently the enemy were sniping with 77s, one of them alighting within ten feet of Private Houghton, killing him instantly and slightly wounding Private McElroy. Private Gibson had a shell fragment pass through his breeches without giving him a scratch. That night during the bombardment, two shells fell in front of one of the houses occupied by the third platoon. Most of the men were in the wine cellars but Sergeants McCarrick and Tynan were in a back room of the house. A fragment of one of the shells flew in the front door, through the wall, into the back room over the heads of the sergeants and a splinter of the shell embedded itself in Sergeant Tynan's back just below the shoulder blade. McCarrick carried him down to the dug-out. Tynan made light of the wound and it was not dressed until the following morning when the splinter was extracted. While in the cellar, the gas alarm sounded and caused some mental anguish to the careless ones who had left their gas masks behind." The company was forced to evacuate the town that evening joining D Co., which had been working roads under fire in the Bois de Cinq-Piles near the Abbaye d'Igny.

F Co. under the command of Lt. William A. Baker the latter part of the month took station at Charteves on the Marne and assisted the 3rd Corps Artillery Park in salvaging ammunition on the battle fields, earning high praise in this capacity.

S. O. 53 Third Army Corps constituted the 1st Pioneer Infantry together with Co. "B" 1st Gas Regiment, Co. "A" 23rd Engineers and Co. "D" 26th En-

gineers as group "A" of the Corps reserve under Col. Boyer. The place of rendezvous in case of the "Alerte" was the Bois Meuniere near Goussancourt. On Sept. 4th, a whisper sounded over the wires "The Alerte is on." This meant that at the zero hour on the next morning, the 3rd corps (28th and 77th Divisions) would attempt the crossing of the Vesle. Couriers were dispatched and all companies moved at once toward the pre-arranged rendezvous, all arriving before midnight. The troops were bivouacked in formation awaiting orders. The afternoon of the following day the regiment was ordered to march to Fismes on the Vesle River. One of the members of H Co. thus describes his experiences— "Promptly at 3:00 P. M. of Sept. the 5th, our three battalions moved out of the woods and took the road that led to Fismes under a dark and threatening sky. The marching was under, as always, a heavy pack and equipment, including entrenching tools, rifles and a hundred rounds of ammunition and steel helmets, and the formation a column of twos. The ground showed everywhere traces of severe fighting, dead men and animals were passed along the road and a stormy atmospheric condition added gloom to the tragic picture. An early darkness fell, yet slightly to the left ahead the sky seemed on fire along the skyline owing to a peculiar sunset effect. This died out after a time and we were marching through absolute darkness in utter silence, seeing but faintly the road ahead by fitful flashes in the sky. Eerie whistling noises sounded overhead from unseen batteries in action all around in the darkness.

After some hours march through total darkness the ghostly indistinct outlines of the shattered walls of the outskirts of the city of Fismes crept like gray misty shadows out of the blackness and the way was

FIRST PIONEER INFANTRY ENTERING FISMES UNDER FIRE

picked through the debris-piled streets, between jagged shadowy walls that once were buildings, in darkness so intense that the man ahead could not be seen more than five feet away. This place was at intervals heavily shelled, yet during the time that we passed through there was nothing but blackness and a silence that was oppressive. Shortly after the regiment had passed through, however, a heavy shelling of the city occurred from German batteries that had accurate range. When this took place our company was lying on the ground along a fringe of trees near the city's edge, so we were ordered behind an embankment at the edge of a woods a quarter of a mile away where we remained through the night, taking cover in the woods.

Work of a highly important nature was performed here in conjunction with other companies of the regiment, a clearing being made through the city under heavy shell, rifle and machine gun fire and constant German observation, the men being forced at intervals to take cover from the German fire. Road work was attempted by one platoon of the company a considerable distance beyond the city on a road lined on either side with dead who lay unburied owing to the heavy firing here, but no construction could be done as the men were compelled to seek cover in shallow ditches along the roadside under a shower of one inch shells. The danger in this vicinity was very great at night, and was intensified by the German strength in the air here and the great number of huge bombs dropped in the woods."

The route of the regiment from Goussancourt to Fismes led past the famous "Dead Man's Curve" where the 28th Division was digging support trenches at the time.

The scene from the hills on the south side of the

Vesle during the engagement was very impressive. Large bodies of our infantry could be plainly seen advancing against the enemy. Our 75s continuously fired over Fismes where our regiment was stationed. German aviators dropped from the skies madly firing incendiary bullets into our observation balloons which dissolved into a cloud of black smoke on being hit, while the observer floated to safety, his parachute a speck of white against the blue sky.

The Headquarters Company left Roncheres for Mont St. Martin near Fismes on September 6th. The town was being heavily shelled as they approached it after a gruelling hike. Luckily their orders were changed and they returned to Roncheres, at which place the entire regiment less M Company was later concentrated, the 3rd Corps being relieved on the sector by the French and Italians. Company M was sent to Courmont where it was attached to the 77th Division and remained until September 17th salvaging the area.

After the regiment was concentrated at Roncheres, it proceeded to Dormans on the Marne River where after a long wet march they entrained and proceeded to Souilly, a small town some twenty kilometers southeast of Verdun and then about thirty kilometers back of the lines. Colonel Boyer had successfully directed the movement and entraining of the entire body of 3rd Corps troops, about eight thousand men.

The regiment was first camped in the woods of Osches. From this time until the commencement of the great American offensive, the greatest care was taken to avoid enemy observation. Camps were always in the woods, movements were always made at night in order that the enemy might not learn of the great concentration of American troops taking place

on this front. The 3rd Corps to which we were attached was at this time being held as a reserve in the St. Mihiel operation. On the night of September 13th-14th, we marched north in the direction of the front of the woods of Sivry near Blercourt. This was a French barracks camp and the first bathing facilities most of the soldiers had seen in weeks. Desultory shelling and air raids marked our stay which lasted until the 20th. Detachments of E, F and L Companies and later G and H were detailed to receive and classify vast supplies of ammunition at Amblaincourt, Hieppes, Aubreville, Brocourt, Ft. de Regret and Souhesmes. After spending nearly a week at Sivry, the regiment moved at night to the woods of Placy near the village of Rampont which was only a few kilometers distant. Here the detachments on ammunition dumps were recalled and on the 22nd the regiment left for Bethlainville still nearer the front in a driving rain. About five kilometers had been covered when couriers from Corps Headquarters directed the immediate return of the column to the Bois de Placy which we had just left. Painfully the long line of men and wagons climbed the rocky road up the long hill arriving at their old camp about midnight. About an hour later just as the men were settled in the wet woods, new orders from Corps Headquarters were received to move to a woods some four kilometers away near Rampont as Placy was to be occupied by an Artillery Brigade the next day. Again the men dragged themselves into the mud and rain and reached the new location just before daylight.

It was easy for all to see that an unusual force of American troops was being gathered on this front. Rumors of a great American offensive had been rife for months and it required but little perception to

see that it was close at hand. There was a continuous forward movement of men and guns. Vigilance to escape aerial observation was redoubled and strict disciplinary measures were taken to insure men and animals being kept under cover during the day.

After two days spent under difficult conditions, the regiment marched forward again. The destination was Fromereville some twenty kilometers farther north. The battalions passed through the town to a woods nearby, headquarters remaining in the town which was subjected to a vigorous enemy bombardment commencing just as we reached it. The streets were choked with troops, guns and wagons, no dodging was possible, shell after shell landed in the town, each heralding its arrival with a terrific shriek. The Supply Company wagoners were showered with mud and splinters but stuck valiantly to their task and before morning the troops were well concealed in the woods where they remained the following day.

That afternoon the long expected orders for the big attack came and were the subject of a long and earnest conference on the part of the officers. A detachment was sent to the Tank Brigade. Company F was to join the 305th Engineers, go forward with the infantry and clear a path through Malancourt then in the enemy's line. Company E was directed to precede the regiment and to advance toward Bethincourt. Company M which had arrived the night before in trucks from the Vesle front was divided into three platoons and attached to the 80th, 33rd and 4th Divisions. The remainder of the regiment was to rush forward with the reserve infantry and fill up the shell-torn roads from Esnes toward Malancourt and Montfaucon across Hill 304 and from Esnes toward Bethincourt over the shoulder of the

famous "Dead Man's Hill" so that artillery and transport with food and ammunition could advance to the troops and wounded be carried to the rear. Both roads ran across what was that day "No Man's Land" and through the German trenches (Kremhild Stellung) but which we hoped to help make into a bit of America. The center for the regimental supply was established at Vigneville. Detachments of the Supply Company also accompanied each battalion.

At eleven-thirty that night the American guns commenced to roar like continuous thunder. The few German guns which had been idly dropping shells near our position were soon silenced. This was only a third part of our artillery firing. At two A. M., the second third opened and at four o'clock the greatest artillery bombardment the world had ever known was under way. Zero hour was at five o'clock. Shortly before that hour the regiment assembled at the edge of the woods between Germonville and Vigneville. The valley ahead of them was filled with smoke and haze; overhead, great war balloons, just visible in the first rays of the morning sun, hung motionless like grotesque wooden animals. Ahead the flash of the guns could be discerned through the mist and the whole atmosphere seemed filled with their roar. The march was through Vigneville, Montzeville and Esnes and no transportation accompanied the column, each man carrying two days' rations on his person. After reaching Vigneville the men were marched in single file at five pace intervals; through lines of belching and roaring guns placed almost hub to hub, the long column headed by Colonel Boyer wound its way. All sizes and colors the guns were—long sinister rifles with dainty feminine names painted on the barrels—short squat howitzers like great frogs but every one casting its deadly burden on the

doomed Hun lines. No man who made that memorable march will ever forget it. Between Vigneville and Esnes one company (L) was assigned to keep that stretch of the road open. The remaining companies continued on through Esnes which was but a few hundred yards from the lines. At Esnes an advanced P. C. was established. A selected body of non-commissioned officers and privates from the Headquarters Company were stationed here, as intelligence and liason detachments and proved of great value. Companies D, G and H proceeded toward Bethincourt from which a road ran toward Montfaucon and Companies A, B, C, I and K in a more westerly direction over Hill 304 also toward Montfaucon. Companies F and E had earlier taken approximately the same routes going over with the infantry at the zero hour.

Shortly after leaving Esnes the companies with the main column passed through the reserve and coming up with the support infantry sheltered themselves from the enemy fire in dugouts and holes as they had been instructed to do, until the attacking infantry had advanced sufficiently to require road communication to the rear; then the Pioneers rushing out from the dugouts went forward over the spongy, shell-torn swamps which had a few hours before been "No Man's Land" and the German positions. With such tools as they had and with their bare hands, they threw themselves on every bit of stone they could obtain, madly striving to keep open means of communication with the troops. One of the roads ran over Hill 304 toward Malancourt and Montfaucon across Forges Brook. The other important road ran through Bethincourt crossing Forges Brook and the shoulder of "Dead Man's Hill" and also converged toward Montfaucon, through

Cuisy. The frenzied work of the First Pioneer Infantry continued without respite and with little food for forty-eight hours, the men snatching a few moments sleeping by reliefs in dugouts and shell holes. This operation was of vital importance in the Third Corps advance. Many other organizations have claimed the credit of building these roads on September 26th and 27th, but those of us who were there know that it was two days before engineers arrived on the road to assist the First Pioneers. The entire ruins of the village of Haucourt were thrown into the road. General Drum in his lecture on the "Great American Offensive" is said to have stated in connection with the work on Hill 304 and towards Montfaucon on September 26th "Pioneers were collecting stone with their bare hands and throwing it on the road and every handful of stone they put in was worth a hundred bullets." In addition to re-building the roads under a sharp enemy fire, the men also had the duty of keeping the traffic moving and the road clear at all costs. Many a truck broken down was thrown bodily into the ditch and many a French truck driver compelled to move forward at the pistol's point. The emergency construction outlined above was so important that notwithstanding the fact that a number of engineer regiments were rushed to the assistance of the First Pioneers, the regiments remained in substantially the same locality for some days. Lt. Colonel Sessions was wounded by rifle fire on the 28th while directing the operations of the companies north of Hill 304 and was evacuated. Frequent rains and congested traffic added greatly to the difficulty of keeping the roads open. The importance of the regiment's service during the early days of this operation can scarcely be over estimated and was

the subject of much favorable comment in the Corps.

The scene the 26th for all its terrors was a beautiful one. After the fog had lifted, it was clear autumn weather. Machine guns and rifles rattled on every side as the troops went forward over the almost impassable terrain, scarred by years of warfare. Overhead, our aeroplanes were engaged in constant combat with the Huns, swirling about like a cluster of autumn leaves in the wind. Here and there behind us a daring enemy aviator worked his too oft repeated trick of destroying an observation balloon and racing for his own lines under a storm of fire.

The roads were congested with miles and miles of traffic: —troops—ambulances—trucks—wagons—tanks and later tractors, guns and caissons stretched in endless lines, sometimes motionless for hours as some block was cleared away. Prisoners, some taken by our own regiment, filtered through in bodies of twenty to two hundred, occasionally carrying wounded Americans. Haughty Prussian officers with gold monocles, hard, sulky-looking soldiers, frightened Slavs with rosaries prominently displayed as if to appeal to the feelings of their captors and many boys certainly under sixteen years of age who in happier times would have been romping to school but now clumping along with hanging heads in their green uniforms, round hats and leather boots.

The general location of the Corps sector was about midway between the Meuse River and the Argonne Forest. After the first rush of the advance, it was delayed by vigorous enemy resistance. Meanwhile German artillery on the east bank of the Meuse across Dead Man's Hill opened up a vigorous and accurate fire to which all the companies were intermittently subjected day and night for weeks and many of them very badly cut up, A, C and I Companies

ESNES IN THE MEUSE-ARGONNE LOOKING TOWARD MONTFAUCON

suffering especially in this way.

During a bombardment of C Company's position on the road near Cuisy on October 7th, a stirring incident took place. A barrage, consisting of small high explosive shells, had opened on the men suddenly while they were at work on the road, wounding Corporal Montgomery and Privates Small, Lee and Koolfats. The company immediately took refuge in the trenches when it was seen that some of the wounded had been left on the ground and were lying exposed to the enemy fire. Captain Thomas H. Barber commanding C Company called for volunteers to remove them to the First Aid Station which was some yards away in a dugout. Horseshoer F. W. Renfro and Wagoner Alex Linder of the Supply Company and Privates W. G. Timons, J. J. Ritlinger, A. B. Raney and S. R. Crumb of C Company volunteered for this dangerous duty and under Captain Barber's direction removed the wounded to safety with the greatest deliberation and care notwithstanding the fact that the shells were constantly bursting over and near them. These men were afterwards cited in General Orders.

Weather conditions added greatly to the difficulties experienced in keeping open communications. Rains were of daily occurrence. Exposure and fatigue rendered pneumonia almost epidemic and many men died as a result. The Medical Detachment, to the command of which Captain Irwin J. Ober had succeeded early in the drive, did excellent and unselfish work both with the sick and wounded and undoubtedly reduced largely the number of fatalities. The general mission of the regiment did not change during the offensive but the companies were pushed forward as the advance progressed.

On Oct. 11th a platoon of K Company while erect-

ing camouflage screens on the Cuisy-Bethincourt road was caught by a German barrage, losing four killed and eight wounded.

During all this time and until October 21st, M Company had been divided into three platoons and attached to the 4th, 32nd and 80th Divisions, later to the 5th and 90th Divisions. Their work was burying the dead though they varied it on at least two occasions by temporarily holding vacant parts of the line. This Company's work was among the most difficult and trying of any performed by the regiment and their tenacity and discipline were the subject of many favorable comments. They were subject to heavy fire at times, losing two men killed and seventeen wounded and the mental strain incident to the work was of the severest kind. One platoon of K Company relieved M Company on October 27th and remained with the 5th and 90th Divisions until after the Armistice.

I Company was detached about the middle of October to salvage the area covered by the Corps advance and were engaged on the work many days collecting millions of dollars worth of equipment and earning praise from Corps Headquarters. Regimental Headquarters, which were established at Esnes the first day of the drive, were successively moved to Septsarges and Cunel. The objective of our Corps was, after advancing a certain distance due north, to swing east and effect a crossing of the Meuse River near Dun. This was accomplished November 8th.

Company C was rushed to Doulcon to guard the pontoon bridge thrown across the river at that point. Cos. E, F, H, K and Headquarters Company were sent to repair the railroad running up the west bank of the Meuse toward Dun. This work was successfully accomplished under direct observation and fire

of the enemy. While on this work near Brieulles, a terrific explosion took place on November 10th in the German store house which H Co. was occupying as a shelter. Investigation pointed to the conclusion that it had been caused by a shell or bomb left by the enemy and arranged to explode after several days, which was not an unusual trick. Five men were instantly killed and twelve wounded, two of the latter afterwards dying of their wounds.

The regiment, together with other troops in the vicinity had been deceived by the false rumor of an armistice on Nov. 6th. Powder had been burned by the artillery, lights recklessly lit in dugouts and on roads the wild enthusiasm prevailed until the German airplanes commenced their nightly bombing tour when we recognized with a sigh all was as it had been for so many weary months. But still there was a certain anticipatory feeling that all was going well and that the long strain would soon be over and on the never to be forgotten eleventh day of November our hopes came true. The relief was like an awakening from a horrible dream or a sudden respite from the pain of illness. The news filtered slowly through the organization. Every one was skeptical after our former disappointment.

The situation of the companies on that day was approximately as shown below. The regiment was generally centered on Dun-sur-Meuse, many companies having previously crossed the Meuse river.

Regimental Headquarters and Headquarters Company, Murvaux
1st Battalion Headquarters, Milly
2nd Battalion Headquarters, Sassy
3rd Battalion Headquarters, Murvaux
Supply Co., Dun
A Co., Murvaux B Co., Milly

C Co., Haraumont D Co., Haraumont
E Co., Clery-le-Pitit F Co., Clery-le-Pitit
G Co., Haraumont H Co., Brieulles
I Co., En Route from Cuisy to Murvaux
K Co., Brieulles. 1 platoon on detached service
L Co., Dun M Co., Dun
Medical detachment divided among companies and Regimental Headquarters.

It will be readily seen by a reference to the map that these positions were close to the limit of the American advance in our sector. Since the commencement of the offensive on September 26th, the regiment had performed military duties of every description, from road building to actual advance in the attacking lines. Our battle casualties, killed and wounded, including those of the Aisne-Marne and Oise-Aisne offensives, aggregated about one hundred and ten which while not a great number as compared with some of the assault troops, yet represented five per cent of the strength present and furnished one-third of the battle casualties among all the pioneer infantry regiments reaching France. Our deaths by disease numbered forty-seven.

The regiment or the majority of its elements had been under fire, prosecuting work of vital importance since the opening of the offensive, without relief. Every man who served faithfully in those days has a right to point with pride to his record.

The value of the regiment to the Corps resulted from the fact that either as a whole, or as company units, it was dependable and efficient. This condition was the result of several causes. First and foremost, from the strong personality and courage of the officers and men who were brimming with desire to carry out their mission for their country wherever it might lead them, and to no matter what task.

Secondly, to the unusually high physical standard which obtained in the regiment. Thirdly, to the training which the regiment had in America, and which has been earlier referred to. Well-trained organizations were not so common as is generally supposed and it will be remembered that the regiment as a whole had a greater and more systematic preparation than any pioneer regiment reaching France. Lastly, the discipline and spirit of the regiment which resulted from the other elements mentioned, all welded into a smooth working mechanism by the magnetic leadership of Col. Boyer.

During the period of active operations, we had benefited little from the various welfare organizations. Efforts to have workers attached to the regiment were unsuccessful and much needed supplies could only be obtained in small and insufficient quantities if at all, and after a long journey which often resulted in a refusal to sell us the articles requested as the goods were for the use of some other organization.

Our mail owing to the heroic efforts of the chaplain and Sergeant Hunt and his assistants was a bright spot as it came to us as regularly as it was delivered from the States and a message from home would brighten the dreariest prospect.

While this book is but a brief chronicle of the regimental activities and has concerned itself little with individuals, it is impossible to leave this chapter without a tribute to Chaplain Harrison W. Foreman who, wasted and suffering with the disease which confines him to an Army Hospital as these lines are written, yet who struggled so gallantly to furnish spiritual and material comforts for the men. When the list of "Fighting Chaplains" is written we will propose his name. He made religion real.

Part II

After the signing of the armistice, we might have reasonably expected some little rest but that elusive word was not in our dictionary. The greater part of the regiment was kept busy for a few days on the roads in the neighborhood of Murvaux though this was gradually discontinued. Orders were received that the Third Army comprising the 3rd and 4th Corps composed of specially selected veteran troops were to immediately march to the Rhine as the Third Army, and that we were to go with the 3rd Corps (1st, 32nd and 42nd Divisions.) Concentration of the regiment was effected at Murvaux, new equipment was drawn and long anticipated baths were enjoyed while a vigorous campaign was carried on against noxious insects. The weather became very cold. The 2nd Battalion was sent ahead to the old Spanish town of Marville where some work was done on the roads in preparation for the advance. The 3rd Battalion moved on to Longuyon and by a series of excellent forced marches got so far ahead that the remainder of the regiment did not join it until reaching Bourglinster in Luxemburg. Orders were slow in coming for the other battalions but on November 22nd the Headquarters and First Battalion marched in high spirits from Murvaux with colors flying and the band playing the "Darby Jig" or "Fly-em-off" which was so unpleasantly remembered by the older members of the regiment as an inseparable companion of reveille, and which had been played on many memorable occasions since.

At Marville the 2nd Battalion joined the column. This part of France had long been occupied by the Hun and his vainglorious monuments and boasting inscriptions were everywhere seen. A vast wall

painting some twenty feet square of "Unser Kronprinz" decorated the school occupied by Headquarters and Supply Companies at Murvaux and fine stone monuments to various army corps, on their way "Nach Verdun" were at Murvaux, Milly and Marville. From the last named place the march was continued, insufficient quarters and cold weather being the rule. Tallancourt, Longuyon and Longwy where great French iron foundries were located were reached in succession. The French inhabitants of the towns we passed through greeted us with cheers and by hanging out such flags as they had been able to hide during the long German occupation. It seemed as if a worn French flag was the last possession some of these brave ragged souls had in the world. The men were bearing up wonderfully well but much suffering was experienced from the new English straight shoe to which the men were unaccustomed and which cut and blistered many feet badly by its shape and stiffness. Every one was game though and it was plainly to be seen that no one was going to fall out unless he went on his back.

November 24th, we crossed from France into Luxemburg and the change was immediately apparent. Crowds of inhabitants in civilian clothes looked queer to our eyes and undestroyed and prosperous villages and neat farm houses were a welcome change. Companies G and H under command of Captain McLean were detached during the day's march and sent into Belgium to take over surrendered German ammunition dumps near Aubange. As the regiment was passing through Pettange the first town in Luxemburg and only about three hundred yards from the Belgian border, a deafening series of great and small detonations were heard, the crash of shells and the rattle of small arms ammunition giving the im-

pression of a battle but we proceeded calmly on our way and learned later that one of the German storehouses had blown up just before Companies G and H reached it.

The second day in Luxemburg we reached Mamer about seven miles from the capital. Here we remained four days drilling, cleaning up and enjoying our strange surroundings. G and H Companies rejoined the regiment here. Some few visited the city of Luxemburg and found it very interesting but strict police regulations made general permission impossible. The inhabitants of Luxemburg were most friendly to the Americans, and every town was decorated with flags and triumphal arches. Little food remained in the country as it had been almost entirely requisitioned by the Germans. Thanksgiving services were held and the traditional dinner eaten with such additions to the army menu as could be eked out from the scanty stock of the inhabitants. The most careless among us felt we had much to be thankful for.

We proceeded from Mamer over good roads and through a beautiful rolling farming country and charming regularly planted forests of beech and hemlock to Walferdange. We reached Consdorf the following day after a long march, during which we were rejoined by the 3rd Battalion. Here Colonel Boyer assumed command of all the Corps troops, about 9000 in number, and thereafter directed their march to the Rhine as one column. Our position was generally between the 32nd and 42nd divisions, though circumstances frequently arose in which our column would be the leading one into villages hitherto not reached by the Americans.

Leaving Consdorf at daybreak on the 2nd of December, we passed through a wildly picturesque

rocky gorge into the mountainous valley of the Sauer river dividing Luxemburg from Germany, which we crossed just before noon at Bollendorf near Echternach, K Company leading the column, and were at last on German soil. A few German soldiers in uniform were seen. The general attitude seemed to be one of stupid curiosity on the part of the grown ups and a lively interest among the numerous children who surrounded us at every halt. During the noon halt made while climbing the long hill out of the valley, we were inspected by the Corps Inspector General and received an excellent report. Our first real German villages were reached that night, Holzthum, Peffingen and Shankweiler. The Burgomeisters and inhabitants seemingly were anxious to comply with our requirements. Priest and Orenhofen were reached the following evening after one of the hardest marches of the trip, forty kilometers over the steepest kind of hills, most of the way in a misty rain and the last few miles through deep mud. Men and animals reached their destination in an exhausted condition but a day of real rest, which we were fortunate enough to get here, put us in shape to go on. We had been pressing the German retreat so closely that they had not yet cleared the roads ahead.

Our route from here on carries us through the picturesque Eifel Mountain district paralleling the course of the Moselle river some twenty to thirty kilometers to the north. This country was thickly settled with villages, but a farm-house apart from a village was seldom seen. Here and there we passed small lakes nearly circular in shape and evidently of volcanic origin. The country is everywhere crossed by great ravines, picturesque to the highest degree but scarcely to be as greatly appreciated, by a soldier carrying a sixty pound pack and rifle, as by a

tourist whirled along in an automobile. On the deepest of the gorges, it became necessary for the companies to be stationed along the slope and unslinging their packs, to push the wagons up the hill by main force as the grade was far too steep for the tired animals.

The 2nd and 3rd Battalions were detached for a few days to guard German railroad communications but later followed the general route of the regiment which from Speicher, a good-sized town near our last mentioned camp, ran through Spang, Binsfield, Manderscheid, Deudesfeld, Mehren, Ulmen, Daun, Buchel, Kaisersesch, Dungenheim, Allenz, Polch and Ochtendung. At the latter place which was reached on December 13th, the regiment was again united, the 2nd and 3rd Battalions coming up from Daun and Kyllburg, E and F Companies remaining on railroad guard.

Leaving Ochtendung after marching some ten kilometers, we came to the edge of the hills and there before us in the winter sunlight lay the great valley of the Rhine, filled with cities, factories and farms. A wide plain lay ahead of us, enclosed by high hills to the north and south and a great cheer burst from the men as they realized the goal for which they had so long striven was close at hand. Passing through Coblenz and by the gigantic statue of William I at the junction of the Rhine and the Moselle rivers, the regiment commenced the crossing of the river on the pontoon bridge (Schiffbrucke) at one P. M., with colors flying. On reaching the east bank their road turned northward and they reached Vallendar at three P. M. being the only American pioneer regiment which ever crossed the Rhine as a regiment and in fact, until late in the occupation, the only pioneers who were stationed at all in the

bridge head on the east bank. Toward spring, small detachments of other pioneer regiments crossed. The American force east of the Rhine consisted of the 1st, 2nd and 32nd Divisions, the 1st Pioneer Infantry, the 308th Engineers and 308th Field Signal Battalion, Corps Artillery Park, Troop I, 2nd Cavalry, Troop K, 3rd Cavalry and other units of the 3rd Corps troops.

Twenty-three days elapsed from the departure of the rearward elements of the regiment from Murvaux to the crossing of the Rhine. Seventeen days were spent in the actual marching, the average distance covered being about 16 kilometers a day. The total distance was 275 kilometers, about 175 miles. The roads were hilly and muddy. Opportunity to thoroughly reconnoitre the new country ahead was rarely afforded us. Information regarding the next day's march was usually not received until late the preceding night. It must be regarded as a remarkable military feat that the regiment covered the entire distance without the loss of a single animal and losing only twelve men, all through disease, mostly pneumonia. The plan of having a hot meal from the rolling kitchen at noon was invariably followed and was a great help, especially on the longer marches. Supplies of food were brought up from the rail heads by trucks and considering the state of the roads and the occasional dispersion of the battalions for other duty, the distribution was very satisfactorily carried out. Instances of companies not receiving rations regularly were much less frequent in this regiment than in the other regiments in the advance. Everyone who made the march can reasonably feel that he creditably participated in one of the historic military movements in our country's history.

A Company was sent from Valendar up the river

to Ehrenbreitstein to guard the river and the railroad running along it and to prevent unauthorized movements of the inhabitants or of freight. D Company performed similar duties on the southern side of our sector which ran from Horscheim to Vallendar. This was a genuine "Watch on the Rhine" and with some intervals was maintained throughout the winter. Companies F and H later assumed the duty earning the nickname of the "Coldstream Guards."

Company G moved on the 19th from Vallendar to Simmern where they remained until spring. Company H was billeted in Arzbach for a few days, Companies E and F joining the battalion in these towns on the 22nd. All the units but Company G rejoined the regiment a few days later. The regiment, on the 19th, had been concentrated in the great fortress of Ehrenbreitstein of which the regiment had the honor of being the first American garrison and which was our duty till February.

This fortress is the most important on the Rhine River and in situated on the right bank immediately opposite Coblenz. It occupies the summit of a precipitous rock three hundred and eighty-seven feet above the river and is inaccessible to attack on three sides, the exposed part toward the north and northwest being strongly fortified. It has been called the "Gibraltar of the Rhine." The first regular fortification was built in 1672. Sixteen years later, it was vainly beseiged by the French who, however, captured it in 1799 and at the conclusion of the peace of Luneville blew up the works. It was assigned to Prussia by the Congress of Versailles in 1815 and in 1816 it was restored and strongly fortified. Soldiers' gossip said that underground passages led from the fort to Coblenz but these were not discovered by us. There were, however, hundreds of yards of tunnels

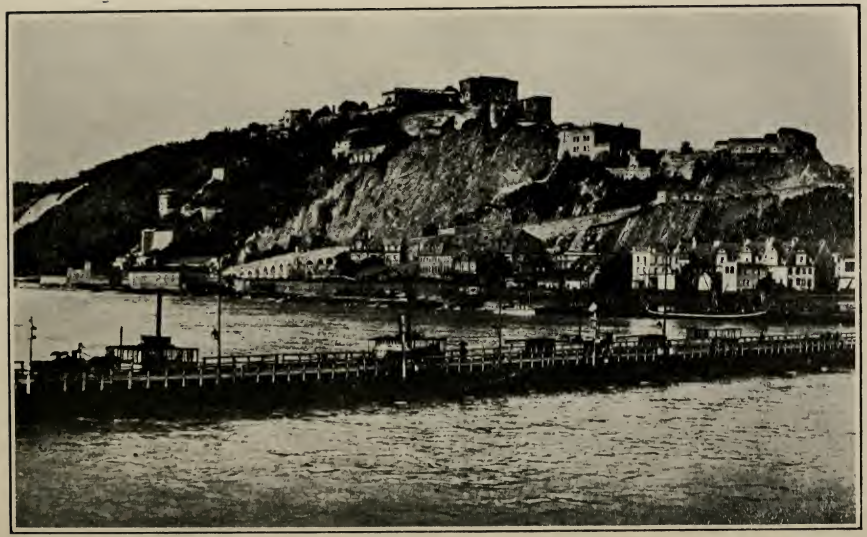

EHRENBREITSTEIN FORTRESS

leading from the Graben Thor on the north side of the citadel opposite D Company's quarters under the parade ground for the purpose of exploding mines under an attacking force reaching this point. The magazines of the fort were filled with hundreds of thousands of the German "Potato Masher" grenades. A number of pieces of artillery were also found and taken possession of. These guns are now in the United States as trophies. Just previous to our occupation, the German garrison of the fort was the replacement battalion of the 9th Regiment Foot Artillery (Schleswig-Holstein). When the Americans entered the barracks the red and yellow shoulder knots torn from their uniforms by the Germans during the November revolution were everywhere to be found. The barracks were speedily renovated, stores of German beds, blankets and coal requisitioned and the regiment settled down to the usual life of troops in garrison. As this is written, Secretary Baker announces that the Fortress of Ehrenbreitstein will be the last German soil to be given up by the American army so the fact that the First Pioneer Infantry were the first troops to garrison it, must always be considered a distinct honor.

It seemed a strange situation for 3000 Americans to spend Christmas on the top of this gray rock, hundreds of feet above the swiftly flowing Rhine. A great Christmas tree laden with decorations and gifts and brilliant with multi-colored lights were erected on the battlements overlooking Coblenz. The Regimental Band played carols under the tree on Christmas Eve, the men crowded around on the parade ground white with snow and it all seemed strangely unreal.

After Christmas, regular drills and athletics took up the entire time. The large stables of the fort

were converted by the men into an excellent theater and a minstrel company was organized which played with success at home and "on the road." Fine progress was made in athletics and hundreds of soldiers enrolled in the excellent post schools at Coblenz.

Col. Boyer was in charge of German civil affairs in Ehrenbreitstein and the surrounding villages. The Y. M. C. A. and K. of C. opened club rooms in the fort and in every way there was a period of effort and accomplishment. The entire regiment except G Company was in or near the fort, F and H Companies occupying the barracks at the base of the hill.

Early in our stay here Maj. W. G. Robinson received news of his promotion to the grade of Lt. Colonel to the satisfaction of all.

Sir Hector McDonald, commanding the Canadian Corps which was stationed south of the American sector, visited the fort during January, not however giving any previous notice of his visit. He was much impressed by the snappy salute rendered him at the entrance causeway and stopped to compliment the sentinel who happened to be a Kentuckian, a high private in I Company. Sir Hector, after praising the soldier for his snap, inquired how long he had been in the service and was dumbfounded when the soldier replied "I spent three years in West Point, Sir." The General immediately visited Col. Boyer to ascertain whether such experience was common in our ranks. On learning the truth, Sir Hector remarked "I thought he was spoofing me."

During January the regiment furnished details of officers and men who were stationed as examining posts on the railroad crossings from the American bridgehead into the neutral territory adjoining it on the east.

The association of the regiment with the Third

Corps had existed since early August but on February 2nd, it was terminated, the First Pioneer Infantry being transferred to Headquarters Third army. All companies but E and Headquarters vacated the fort. Companies F and H were in Ehrenbreitstein City, the Supply Company was sent to Bubenheim, A and B Companies to Andernach, Company G remained at Simmern, Companies C and D were stationed at Kaltengers and Companies I, K, L and M at Bendorf. Later F and G Companies changed station to Kaltengers, C and D joining the 3rd Battalion at Bendorf, while the Headquarters Company occupied the barracks in the city made vacant by F Company. It would perhaps be going too much into detail to enumerate all the various changes of station and incidents of this period of the regiment's existence. A brief summary of its activities must suffice.

The detachment at Bendorf constructed the docks and warehouses on the Rhine at that place and operated the supply of rations for the whole army. A and B Companies at Andernach performed similar services erecting buildings and docks and supervising the distribution of forage at that place, besides erecting the great soldiers' club house. The guard on the Rhine railroad was kept up by F and H Companies which with G Company furnished regular details for various army activities in Coblenz, among other accomplishments building the great arena for the Army Carnival. Aerodromes were built. E Company left the fort and took charge of a large motor reception park at Sinzig. The same Headquarters detail which had successfully operated the issue of rations for Third Corps Headquarters during operations continued this duty. As before mentioned, the examining posts for the Interallied Railway Commis-

sion were maintained. Details of officers and men successfully took important parts in the direction and maintenance of the Army Schools and the Army Newspaper ("The Amaroc") to say nothing of furnishing numerous details for the M. P., Y. M. C. A., Red Cross, Jewish Welfare Board and other agencies. Amusements were not entirely lacking. Soldier shows and travelling companies made frequent visits and ball games as well as athletic carnivals were frequent in which our teams and boxers took a most successful part.

Leaves to the various famous leave centers as well as to Paris and other parts of France were enjoyed with pleasure and profit by many. Steamboats made daily trips up and down the Rhine, giving the soldiers a wonderful opportunity to view this beautiful and interesting region without expense. It must be understood that these amusements were only incidental to the immense mass of work performed, but helped pass the long, long time till our bugles should sound the assembly for our homeward march.

In March, General Pershing reviewed the Army Troops commanded by Colonel Boyer at Coblenz, Headquarters and H Companies participating.

As the mild winter wore away, the hills of the Rhine-land were white with blossoming fruit trees. The gray castles seemed to arise amid beds of green and white. Pleasant it was, but the longing to once more see home and friends was strong. No announcement was made of the probable time of departure and it was a never-ending topic of discussion.

On May 19th, the regiment was ordered to be relieved by the 3rd Division and to assemble in the vicinity of Mayen. Before the movement was commenced, news came that the Germans would refuse

to sign the peace treaty and all troop movements were cancelled. This was discouraging news. But the plans of the Regulating Service had advanced too far to be changed and the following day we received orders to assemble at Vallendar on the 21st. This was the same village which had been our first station in the American bridgehead.

The concentration was effected without incident other than the inconvenience caused to Army Administration by the removal of the many details the regiment had been furnishing. These had to be relieved by other organizations, principally units of the 4th Division.

Late at night on the 22nd, the march was commenced to Engers which had been designated as the entraining point and early on the 23rd on long trains of "Side Door Pullmans" we commenced the first lap of the journey to home and fireside.

A stop of ten days was made near the city of Le Mans. The regiment was billeted in a number of small villages. New equipment was issued and after a thorough inspection of men and records by the Camp Inspectors, the regiment was pronounced ready for departure.

During the stay here, the entire regiment was reviewed and addressed by General Pershing. The General complimented several of the Company Commanders on the appearance and health records of their commands.

Leaving the Le Mans area, the regiment proceeded by rail to the Nantes area and again were billeted, Regimental Headquarters being at Clisson. An entirely new set of inspectors visited us here and as their requirements were quite different from the Le Mans staff, much paper work had to be done over again. From this station the next movement was to

St. Nazaire on the Gulf of the Loire River. Here we could really see the transports sailing down the bay with their load of happy soldiers, but it was nearly a week before the regiment embarked on the "Ancon." Just prior to the regiment's departure sixty officers, including nearly all the line lieutenants, were detached and sent home as casuals by way of Brest.

The "Ancon" weighed anchor early on the morning of June 26, 1919, and after an uneventful passage arrived at Newport News, Va., on July 7th, just one year from the day the regiment sailed for overseas. The troops were immediately divided and sent to various camps for discharge, the largest detachment going to Camp Zachary Taylor, Ky.

The closing scene of the regiment's history took place at Watertown, N. Y., on September 13th, 1919, when Sgt. Major Robert E. Harris presented to Col. James S. Boyer a magnificent silver loving cup on behalf of the enlisted men of the regiment. Around the rim of the cup are inscribed the names and dates of the three major operations in which the regiment participated, while the front of the cup bears the words "Presented to Col. James S. Boyer in memory of the World War by the honorably discharged men of the First Pioneer Infantry, U. S. A., Army of Occupation, Nov. 26, 1918—May 23, 1919."

So the brief but eventful regimental life of the First Pioneer Infantry ends but its memory will live forever in the hearts of those who traveled so far and who did such loyal service under its colors. The record of the First Pioneer Infantry was one of duty well performed under trying conditions, its character was sturdy, self-reliant and uncomplaining and its spirit was the spirit of the Republic, ready to sacrifice all, even unto life itself, in the cause of freedom.

THE CHAPLAIN'S STORY

It may be possible to condense some books, some histories into a nutshell, but to condense an adequate account of a regimental chaplain's work into the proverbial diminutive container above named is a literal impossibility. His experiences are too varied, his disappointments too poignant, his hopes too numerous, his victories too vital. Especially is this true of an account that would cover relationship with over three thousand officers and men extending over ten months of camp life in the United States, four months in the Zone of Advance in France, three weeks march into Germany and several months in Ehrenbreitstein, as part of the Army of Occupation. However, single chapters are at a premium in as concise a book as this must necessarily be, and so, in all gratitude for the opportunity, and in memory of the unique privileges I have had as chaplain of the First Pioneer Infantry, I gladly avail myself of the space afforded me.

First, let me state that while some other organizations may have been more representative of the United States as a whole, there were few regiments engaged in the World War which were more cosmopolitan than the First Pioneer Infantry. Every state in the East was represented in that pioneer organization, with the possible exception of Rhode Island. Kentucky took the palm for numerical representation, however, having at one time some sixteen hundred men on the company rosters. He was a brave man who sought to uphold the prestige of his own state at the expense of Kentucky in the First Pioneer Infantry. With all its cosmopolitan character, however, it was not long before its presiding genius, Colonel James S. Boyer, had welded it into a hardy,

loyal and efficient organization. Indeed my "parish," to use a faintly remembered term of ecclesiastical and civil life, was not only quantitatively and uniquely great, it was qualitatively great also. I learned to love both its officers and men. Only one cloud darkens the memories of my associations with them all and that was my inability to do more for them than I did.

Many of the men who came to us were only embryonic soldiers. They were diamonds but still in the rough. Some could neither read nor write. A large percentage of them had never been away from home before. Those recently inducted were homesick and lonesome and as soldiers, of course, generally untrained. But everyone was interested in them and they were interested in themselves.

While in Camp Wadsworth, illiteracy schools were established in every company. Innumerable lectures were delivered by officers and men. Travel over seas and through France, historic scenes along the highway into Germany, and night schools in Coblenz (five hundred and sixty of our men attending these schools at one time), these, and a hundred other influences, developed the intellectual life of the men until they would stand out in any crowd, as representative a body of men as one could find in the American Army. The Chaplain remembers being asked to deliver a lecture one evening while we were still in Camp Wadsworth on "What the First Pioneer Infantry has to offer its men." It was a poser at the time, but Lt. M. B. Jarman's interest and leadership as school officer, together with its experiences, has made the organization a liberal education to many hundreds of men.

There was little recreation for the men of the regiment in France, except for the re-creation of

roads, bridges, etc. Indeed no organization in the American Expeditionary Forces worked harder, or more steadily, or under more trying conditions, than did the First Pioneer Infantry. From Brest to Coblenz theirs was one continual grind. At Beauvardes in the Chateau Thierry drive they quarried stone on the Oise-Vesle front they "policed" the disheveled Fismes and in the Argonne they buried countless loads of stone in the quicksand roads of Bethincourt and Dead Man's Hill. In the camp in the United States and during the days of Occupation in Germany, however, considerable was done for the recreation and amusement of the men. Lt. J. S. Lawrence, as Regimental director of athletics, and Lt. D. E. Damm, as director of entertainment, being both of them vitally interested in their particular tasks, did an invaluable work in keeping up the morale of the men. Under Lt. Lawrence's enthusiastic direction, the regiment established a name for itself in the field of sports by sweeping the boards at its first appearance in the squared circle in Coblenz. Had the regiment continued together in the Fort Ehrenbreitstein, it would have established an even better record than it did. As for the regimental show, "Pioneer Pep," it was a credit to its chief progenitor, Lt. Damm, and to the the whole regiment. Nearly every organization in the Army of Occupation had its show troupe in those monotonous days of waiting, but none was more steadily employed in barnstorming than our own show. Its lines, its music, its costumes, its stunts, were the best, and, being the best, were in constant and hearty demand. Those of us who saw it will never forget the expression of surprise on the Colonel's face when "Smoke" sprang his story about "Henry, the trained cootie." In addition to the amusements put on by the regiment as

a whole, nearly every company had its own talent and program. Last, but not least, there was the eternal game of craps which though it had its shortcomings from a moral standpoint, whiled away many a dreary hour for a lonely man.

The chaplain is wondrous proud of the moral character of the men of the First Pioneer Infantry. There was a time way back in Wadsworth's days, when there were seventy men in the guard house. But those were the days when propinquity to home and sweetheart made the temptation to go absent without leave doubly strong. During the interminable days of waiting in Germany, there were only twenty-three in the guard house at one time, most of these for minor offenses. In the States there was very little drunkenness, perhaps because liquors of all kinds were difficult to get. When we arrived in the land of "Vin Rouge" and "Vin Blanc" things were different apparently. The old peasant farmer in Brest, with his tub of cold water and bottled "vin" made "Beaucoup Francs" for a time—but it was only for a time. Very soon the better nature and good judgment of the men asserted their influence and "vin" of all kinds became practically "Finis." When we reached the land of the Mosel and the Rhine there was a slight return to the seductive influence of the grape, but here again drinking soon became "Kaput." How much drunkenness there would have been had all restrictive regulations been removed we cannot say, but we believe it would have been negligible, especially in comparison with the terrible conditions of danger, toil and loneliness which confronted the men from the time they left the States until they returned home. As for venereal diseases, they were almost an unknown quantity. There was not a single instance of men having

contracted venereal disease while they were in France and on Feb. 20, 1919, after three months stay in a land thickly populated, there were just two cases, or one fourteen hundredth part of the total strength of the regiment. Often and again individual men of the regiment told the chaplain they were clean when they left home and they intended to return in the same condition. All of which constitutes a glorious record and a challenge to every body of men, either civil or military.

It was in the positive virtues that First Pioneer men really showed the world the stuff whereof they were made. Theirs was a wearisome task. Day after day and month after month, from Chateau Thierry up through Roncheres, Cierges, Nesles woods and Fismes and over through Bethincourt and Malincourt to Murvaux, they crushed stone and built roads. During the big drive of September 26, and for some time after they worked constantly dumping bags of stone, which they had gouged out of the side hills or torn from some dismantled house, into the spongy shell-shot roads. They worked until they dropped from exhaustion and then crawled into some lousy, waterlogged hole in the ground to rest. Sometimes their task was soul wracking and gruesome. Only those who have had part in a burial detail in a great attack can possibly fathom what it means to bury the dead at such a time. One detail worked four solid weeks digging great trenches in which to lay away comrades in arms. Truck load after truck load of broken bodies, severed heads, lost arms and torn legs were laid away by these same men. Men lost their minds and officers had nervous prostration as a result of the terrible strain. Moreover, much of the work done by the First Pioneers in France was accomplished in the face of the hottest

shell fire; twenty were killed outright; thirty-two were severely wounded; forty-one were slightly wounded and eleven were gassed. In fact, pioneering in the Zone of Advance was decidedly a dangerous occupation and one minus all glory as well. We have yet to learn of any of the officers or men being given Croix De Guerre. And yet their work required, and elicited, a dauntless courage, a plodding stick-to-it-iveness, a stern consciousness and an obliviousness to self which will forever stand to the honor and credit of the men of the First Pioneer Infantry.

The virtues we have mentioned came to the surface again during the long wearisome hike into Germany. What a gruelling grind that was! "How many kilos today, chaplain?" That with" When do we eat?" "Where do we go from here?" and "When are we going home?" compose a quartette of questions never to be forgotten. From five, six, seven or eight in the morning till five, six, seven at night, in mud and slush, in daylight and dark, over hill and mountain and valley we marched, footsore and weary. Again, no glory, no excitement, no visible reward, but the same virtues of courage, dogged perseverence, conscientiousness and obliviousness to self. During the days of occupation these same virtues made the men of the First Pioneer Infantry welcome in any billet and the organization a credit to the land from which it came.

Should you ask me the secret of the unquestionably splendid work, the undoubtedly great characteristics the men as a whole showed, I should say that they were such splendid fellows because they were built of splendid material. Undoubtedly, the fathers and mothers, the wives and sweethearts, of the men had much to do with the constancy of their character. Often has some finely fibred fellow said,

"My mother believes in me and I must make good." The thing which above all others tended to develop character in the men, make them brave, keep them faithful to their work and unconscious of themselves was the power of religion. There may have been some organizations in the A. E. F. which "Didn't go much on religion," but such a statement cannot be made of the First Pioneer Infantry. The officers were, most of them, Christian men, members, some of them officers, of churches when they entered the service. The same thing may be said of the men. They believed in God, and their obligation to love Him and serve Him was vital. They wanted to be loyal to the church and keep alive in their hearts the presence of the spirit of God. Of course there were many who made no pretense of fostering, or even retaining their spiritual life, but, on the other hand, there were actually hundreds who read their Testaments constantly. During the last week in January, 1919, some eleven hundred men promised the chaplain that they would read a chapter a day in Saint Matthew's Gospel throughout the month of February. Genuine old-fashioned prayer meetings were attended—whenever circumstances permitted—in generous numbers. Those who attended the prayer meeting in the infirmary at Mamer, in Luxemburg, will remember it as long as they live.

Prayer was a vital influence in the life of the men of the First Pioneer Infantry. This the chaplain knows because many of the men told him of its place in their program. Hymns and the old Gospel songs were sung by the men of the First as generally and enthusiastically as were the song hits of Broadway or Camp. Indeed, the chaplain had to guard his meagre supply of hymn books most jeal-

ously in order to keep enough on hand for the services.

And he must have books for the services. For in every company there were many men who loved the humble services that we had. Time and space do not permit of a description of very many of the wonderful hours of worship that we had together as chaplain and men. But that was a wonderful service in the old church at Roncheres, held at 8:00 A. M. on Sunday, the 25th of August, 1918. The poor old church was windowless, benchless, roofless and almost altarless, but it was not soulless. The old sanctuary of worship was packed so closely with men on that memorable morning that they actually could not sit down. How the men all sang! How intense was their attention to the theme of the sermon—"Faith." It was a glorious service we had at Abbaye D'Igny on the first of September. As announced the day before, the service was a celebration of the Holy Communion at 11 o'clock. But such a Celebration it was. The chaplain had been afraid, because of the hour of the day, the fact that the men were working and the danger from shell fire, that there would be a small congregation. The hour was rather awkward, the men were working and there was considerable danger, in fact, shells were bursting not far away and old Jerry was sputtering overhead; moreover, it was raining—but such a service! In their torn and muddy uniforms with Boche planes hurtling overhead and shells whistling around, fifty-two Christians of all sorts, both officers and men, Presbyterians, Episcopalians, Roman Catholics and Jews recieved the consecrated Body and Blood of our Lord. That was a unique service held for the Jews of the regiment on Yom Kippur. The chaplain had made every effort to secure the assistance

of a Rabbi for the day which meant so much to the Hebrews but, failing in that, he held the service himself. Some eighty Jews having assembled in the French Y. M. C. A. in the Bois de Sivry on the proper morning of September, one of the men intoned the service for the day from the Jewish prayer book and the chaplain read the same in English. At the close of the service proper the chaplain preached and one of the men voiced the appreciation of his brothers by thanking him for his willingness to help. Another unique service was that of July 28, when sixteen men were baptized by immersion in the River Marne, near Saacy. At seven o'clock in the evening, led by the band playing "Onward, Christian Soldiers," the candidates and some five hundred or more men marched to the famous river's edge. After a short preliminary service and talk by the chaplain the candidates stripped to their underclothes and then, one by one, stepped down into the river to receive the gifts God bestows in the Holy Sacrament of Baptism. After the service was over and the men had dressed, the chaplain wrote letters for each newly baptized man commending him to his home church. The Christmas Eve service in Arzbach, held for the two companies billeted there, was one never to be forgotten. It was held in one of the two saloon halls of that litttle community and consisted of carols, Holy Communion and sermon. Having no pianist in either of the two companies, one from the village was pressed into service. How strange it seemed for American soldiers to be singing in English the beautiful old German-born carol "Holy Night," to the accompaniment of a Boche musician. And how strange it seemed for us to be celebrating the Lord's Supper in a saloon hall in a litttle mountain village in Germany. But we felt

God's presence there as we do not always feel it, and shall remember the sacred hours we had there for many and many a day. The hall was crowded to the doors.

As for the Roman Catholics of the regiment, they had very little opportunity of worshiping according to their rites until after the arrival of Chaplain Rev. M. G. French. On and after that date, Nov. 18, 1918, they showed the permanence and efficiency of their training by attending Mass whenever opportunity permitted. Chaplain French proved himself a broad spirited man and sincerely interested in the welfare of the men of the organization. His coming lightened the burden of the senior chaplain immensely.

The chaplain will always regret that he was not able to follow the sick and wounded of his organization to the hospitals, there to minister to them in perhaps the most trying hours of earthly life, but there were many ways in which he was able to serve them and for those privileges he will be eternally grateful; always will he remember with gratitude to God the splendid fortitude, the patient diligence, the keen sense of right, and the self sacrifice of both the officers and men of the First Pioneer Infantry, characteristics which he believes found their deepest root in the spirit of God and which, he believes will be brought to full fruition by that same power.

May the name, First Pioneer Infantry, come to be known for what it actually represented, a necessary, vital force in the saving of the world in 1918.

Harrison W. Foreman.

COMMENDATORY ORDERS

OFFICERS, NON-COMMISSIONED OFFICERS AND SOLDIERS OF THE 3RD UNITED STATES ARMY CORPS

X Armee, ETAT-MAJOR, 3 Bureau, No. 862-S

Au. Q. H. A. 30th July, 1918

ORDRE GENERAL NO. 318

Shoulder to shoulder with your French comrades you were thrown into the counter-offensive battle which commenced on the 18th of July.

You rushed into the fight as though to a fete.

Your magnificent courage completely routed a surprised enemy and your indomitable tenacity checked the counter attacks of his fresh Divisions.

You have shown yourselves worthy Sons of your Great Country and you were admired by your brothers in arms.

91 guns, 7,200 prisoners, immense booty, 10 kilometers of country reconquered, this is your portion of the spoil of this victory.

Furthermore, you have really felt your superiority over the barbarous enemy of the whole human race, against whom the children of Liberty are striving.

To attack him is to vanquish him.

American Comrades! I am grateful to you for the blood so generously spilled on the soil of my Country.

I am proud to have commanded you during such days and to have fought with you for the deliverance of the world.

MANGIN.

HEADQUARTERS FIRST ARMY AMERICAN EXPEDITIONARY FORCES

6 November 1918.

General Orders

No. 32

It is with much pride that the Army Commander publishes the following telegram received by the Commander-in-Chief from Marshal Foch, and the accompanying expression of gratification from the Commander-in-Chief:

"The operations which were begun on the first of November by the First American Army have already

assured—thanks to the valor of the High Command and to the energy and bravery of the troops—results of the greatest importance. I am happy to send you my warmest congratulations on the success of these operations."

The Commander-in-Chief adds to the above:

"In transmitting the above telegram from the Allied Commander-in-Chief, I desire to express my admiration of the past successes of the officers and soldiers of the First American Army and my confidence that they are yet to accomplish still greater deeds."

By Command of Lieutenant General Liggett.

HUGH A. DRUM,
Chief of Staff.

G. Q. G. A., 12 November, 1918

OFFICERS, NON-COMMISSIONED OFFICERS
SOLDIERS OF THE ALLIED ARMIES

After having resolutely stopped the enemy you have for months attacked him without respite, with an untiring faith and energy.

You have won the greatest battle of history and saved the most sacred of causes: the liberty of the world.

Be proud.

You have covered your colors with immortal glory.

Posterity will hold you in grateful remembrance.

The Marshal of France.
Commander-in-Chief of the Allied Armies.
F. FOCH

HEADQUARTERS 3RD ARMY CORPS, A. E. F.

France, Nov. 12, 1918

General Orders

No. 43.

1. With the signing of the armistice on November 11th and the enemy suing for peace the operations of this Corps begun on September 26th were brought to a successful issue.

2. The Third Corps has driven the enemy from Ruisseau des Forges to the Meuse, thence turning east has crossed the Meuse in the face of the most determined resistance between Stenay and Brieulles and continuing its resolute advance has forced the enemy to the line of Stenay—Remoivilie—Peuvillers.

3. In a fruitless effort to stop this victorious drive the enemy threw into the line opposite the Third Corps his last reserve division (192nd) on the western front.

The Corps Commander feels that his pride and gratification in the achievements of the officers and soldiers of the Third Corps are more than justified and he desires to express to them his high appreciation of their gallant conduct and to make herewith a permanent record of the same.

JOHN L. HINES,
Major General, U. S. A.
Commanding

GENERAL HEADQUARTERS
AMERICAN EXPEDITIONARY FORCES

From: Commander-in-chief, American E. F.
To: Commanding officer, 1st Regiment Pioneer Infantry.
Subject: Battle Participation.

Following is a list of battle engagements of the First Regiment of Pioneer Infantry during the war with Germany, including organizations which are entitled to the silver bands awarded under paragraph 244, Army Regulations. The ribbons herewith are furnished in lieu of the bands, which will be supplied later by the Adjutant General, U. S. Army.

(1) AISNE-MARNE Offensive, France 25 July—6 Aug. 1918. Organization entitled to silver band.
First Regiment of Pioneer Infantry.
The following units participated: ALL 26 July—6 Aug. 1918

(2) OISE-AISNE Offensive, France. 18 Aug.—10 Sept. 1918. Organization entitled to silver band.
First Regiment of Pioneer Infantry.
The following units participated: ALL 18 Aug.—10 Sept. 1918.

(3) MEUSE-ARGONNE Offensive, France
26 Sept.—11 Nov. 1918.
Organization entitled to silver band:
First Regiment of Pioneer Infantry
The following units participated: ALL
26 Sept.—11 Nov. 1918.

BY COMMAND OF GENERAL PERSHING

FIRST PIONEER INFANTRY, A. E. F.

3rd May, 1919.

MEMO TO ALL COMPANY COMMANDERS:

1. Being in receipt of ribbons for the Regimental Colors for the following named Offensive

(1) MARNE-AISNE Offensive July 25—Aug. 6, 1918.

(2) OISE-AISNE Offensive Aug. 18—Sept. 10, 1918.

(3) MEUSE-ARGONNE Offensive Sept. 26—Nov. 11, 1918, the regimental commander desires to congratulate the officers and men of the First Pioneer Infantry for the splendid record made by them in the three major offensives in which they participated. He also wishes to express his gratitude and thanks for the loyalty, devotion to duty and hearty co-operation displayed by all.

2. Your work was at times of most arduous character and it was often carried out under most difficult conditions. The duties which you were called upon to perform were those which are most trying on the morale and spirit yet you stuck to it with a determination and spirit which proved you to be soldiers.

3. The work performed by this regiment on the road between ESNES and MALAN COURT, BETHINCOURT and CUISY in the opening days of the Meuse-Argonne Offensive contributed greatly to the ultimate success of the drive.

4. The record of past duties and work, well done, should be an incentive to each and every one of the regiment to leave nothing undone which might add to the glory and reputation of the First Regiment of Pioneer Infantry.

5. The communication and attached letter from the commander-in-chief, American E. F., will be read at the first formation after its receipt.

By Order of COLONEL BOYER

ROBERT E. WHETSTONE,

Captain and Adjutant,

Adjutant

ROSTER

The following officers embarked for Foreign Service with the 1st Pioneer Infantry or joined the regiment before the armistice.

w.—Wounded. C. C.—Temporary Company Commander.

Baker, William A., 1st Lt., C. C.,
Washington St., Winchester, Va.
Bangs, John E., 2d Lt.,
1628 Columbia Road, Washington, D. C.
Ballman, Jacob S., Capt., 20 HardingSt., Middletown, N.Y.
Bausman, J. W. B., 2d Lt., 325 Chestnut St., Lancaster, Pa.
Below, Carl, 2d Lt., R.F.D.2, Cranbury, N. J.
Blades, Webster S., 1st Lt., C. C.,
3026 Edmonson Ave., Baltimore, Md.
Blair, George, Major., 2927 Columbia Ave., Philadelphia, Pa.
Booth, Hanson, 2d Lt., Carmel, Ind.
Barber, Thomas H., Capt., Southampton, N. Y.
Boyd, Stephen M., 1st Lt., C. C. Fort Royal, Va.
Boyer, James S., Col., 333 Franklin St., Watertown, N. Y.
Briggs, Clark A., Capt., R. F. D., Ogdensburg, N. Y.
Brown, Dudley C., 1st Lt., Columbia Pike, Lancaster, Pa.
Bruns, John D., 1st Lt., C. C. Howardsville, Va.
Burnside, Waldo, 1st Lt., C. C., Hyattsville, Md.
Butler, Fredrick M., 1st Lt., C. C. London, Ohio
Cookinham, Walter S., Capt.,
2003 Holland Ave., Utica, N. Y.
Crist, John O., Capt. 209 E. Broad St., Chester, Pa.
Crutchley, Wilbur L., Maj. 327 W. 15th St., N. Y. C.
Cunneen, Joseph F., 1st Lt.,
67 Washington Ave., New Rochelle, N. Y.
Damm, Theodore E., 1st Lt.,
1500 Guardian Bldg., Cleveland, Ohio
Davis, Chester W., Maj., 20 Newell St., Utica, N. Y.
Davis, Donald W., 1st Lt.,
William and Mary College, Williamsburg, Va.
DeBell, Arthur, Capt., 435 Kentucky Av., Charleston,W.Va.
Delp, Charles P., 2d Lt.,
1116 E. Columbia Ave., Philadelphia, Pa.
Earley, Charles E., 2d Lt., Florence, S. C.
Eynon, Edgar C.,2d Lt., 1522 Stuben Pl., Cleveland, Ohio

Fentress, George L., 1st Lt. 236 35th St., Norfolk, Va.
Fleischer, Maxmillian, 1st Lt., Inglewood Farm, Gordonsville, Va.
Foreman, Harrison W., 1st Lt., 14 Elm St., Norwich, N.Y.
Frank, Everett C., 1st Lt., 516 S. Franklin St., Wilkesbarre, Pa.
French, Michael G., 1st Lt., 6519 Bishop St., Chicago, Ill.
Gallagher, J. C., 1st Lt., 4233 Parkman Bvd.,Pittsburg, Pa.
Gilmer, Eugene S., Capt., 815 Bayshore Dr., Tampa, Fla.
Gorton, Jos. M., 1st Lt., 517 Robinson St., Shreveport ,La.
Gordon, Henry N., 1st Lt., 210 Elm Av.S.W., Roanoke, Va.
Gough, Arthur P., 1st Lt., Wicomica, Charles Co., Md.
Hall, John H., 2d Lt., Rockingham, N. C.
Haller, Lelan M., Capt., Folcroft, Del. Co., Pa.
Harker, Herbert, 2d Lt., 510 W. 10th Ave., New Brighton, Pa.
Harrity, Francis J., 2d Lt., 131 Valley Rd., Ardmore, Pa.
Hill, Arthur B., 1st Lt., 401 W. Broad St., Darlington, S. C.
Houghland, Clair, 1st Lt., 116 E. 5th St., Tulsa, Okla.
Hughes, Scott, 1st Lt., 1812 Arthur Ave., New York City
Irion, Edwin C., 1st Lt., C. C., United Service Club, Washington, D. C.
Jakes, James T., 1st Lt., 718 W. Main St., Pensacola, Fla.
Jarman, Miletus B., 1st Lt., Elkton, Va.
Jendrek, Frank J., 1st Lt., C. C., 2022 Maryland Ave., Baltimore, Md.
Jenkins, Wm. I., 1st Lt., 610 Keefer Pl., N. W., Washington, D. C.
Johnson, Gustaf W., 1st Lt., P. O. Box 781, Norway, Mich.
Jones, John A., 2d Lt., Clinton, N. Y.
Jones, Jas. T., 2d Lt., 121 Madison Av., Montgomery, Ala.
Julian, Harold E., 1st Lt., C. C., 93 Chestnut St., East Orange, N. J.
Keepers, Geo., Capt., 227 WashingtonSt., Binghamton, N.Y.
Ketcherside, Hilary D., Capt., Yuma, Ariz.
Knapp, Morris, 2d Lt., 54 Johnson Av., Binghamton, N. Y.
Lambert, Lewis C., 2d Lt., 10 N. East St., Somerset, Pa.
Lang, Paul C., 2nd Lt., 1231 Pioneer Ave., Pittsburg, Pa.
Langford, Archibald, Capt., Hightstown, N. J.
Larrabee, Lyman,2nd Lt., 12 Edwards St.,Binghamton,N.Y.
Lawrence, Joseph S., 1st Lt., 403 5th Ave., Hadden Heights, N. J.

Le Beau, William, 1st Lt., C. C.
1801 Park Ave., Hoboken, N. J.
Logue, Thomas A., 1st Lt., C. C.
1313 Stephen Girard Bldg., Philadelphia, Pa.
McGraw, Harold W., 1st Lt., C. C.
82 Prospect St., Madison, N. J.
McKeown, William J.., 1st Lt., C. C.
1521 Irwin Ave., Pittsburg, Pa.
McLean, Floyd D., Capt., 12 Millard Ave., Binghamton,N.Y.
McMahon, Joseph T., 1st Lt.,
808 Woolworth Bldg., New York City
Marion, Clyde F., 1st Lt., 1891 Daly Ave., N. Y. City
Marshall, Alvin I., Capt., 5 Lawrence Ave., Malone, N. Y.
Martin, George W., 1st Lt., w.
17 Huntington St., New Brunswick, N. J.
May, William, 2nd Lt., 2736 Emerald St., Philadelphia, Pa.
Mengel, Paul W., 1st Lt., 1226 Beech St., Wahoo, Neb.
Merselis, Lewis B., Capt.,
156 Conklin Ave., Binghamton, N. Y.
Miller, Edward K., Capt., 505 Leah St., Utica, N. Y.
Mix, Francis E., 2nd Lt., Parberton, Wyoming
Morse, Albert A., 2nd Lt., Abbeville, S. C.
Nelson, Arthur A., 2nd Lt., 360 Euclid Ave., Elmira, N. Y.
Ober, Irwin J., Capt., 404 W. 3rd St., Greensburg, Pa.
Orrison, Edgar W., 2nd Lt., 21 S. Harrison Ave., Belevue, Pa.
Page, William N., 1st Lt., Winchester, Va.
Richardson, Herbert J., 2nd Lt., 57 W. State St.,Albion,N.Y.
Roberts, Edward A., Capt., 1143 Steuben St., Utica, N.Y.
Robinson, Walter G., Lt. Col.,
117 Brandywine Ave., Schenectady, N. Y.
Rockwell, Emory B., 1st Lt., C. C.
15 Central Ave., Wellsboro, Pa.
Royce, Herbert E., Capt., 138 W. Main St.,
Middletown, N. Y.
Russell, Wilson R., 1st Lt., C. C.
1613 Eutaw Place, Baltimore, Md.
Sadler, William H., Capt., Gatesville, Texas
Sessions, Alonzo B., Lt. Col. Sioux Falls, S. D
Shacklett, Jacob P., 1st Lt., Louisville, Ky.
Simrill, Frank M., 1st Lt., Rock Hill, S. C.
Smith, James S. Jr..2nd Lt., 212 S. 4th St., Philadelphia, Pa.
Tafel, Louis L., Maj., 509 S. 45th St., Philadelphia, Pa.
Tavenner, Frank S., 1st Lt., C. C. Woodstock, Va.

Taylor, John T., 1st Lt.,
2400 16th St., NW., Washington, D. C.
Thiessen, Frederick A., 321 9th St., Troy, N. Y.
Totten, Joseph E., 1st Lt.,
3523 Richland Ave., Nashville, Tenn.
Whetstone, Robert H., Capt., 1438 3rd Av., Oakland, Calif.
White, John A., 2nd Lt., 45 Peachtree St., Atlanta, Ga.
Wightman, David C., Capt., S. Richfield St., Mohawk, N.Y.

The following lists represent the companies as they stood at the time of embarkation for overseas with all available corrections to date.

The following abbreviations are used. k.—killed in action. d.—Died of disease or other causes. w.—Wounded. c.—Commissioned

Promotions in the companies since embarkation are not shown.

COMPANY "A"

1st Sgt Remmer, Wm. M., 22 Greenwood Court, Utica,N.Y.
Sup Sgt Schmidt,Charles F., 209 Eagle St., Utica, N.Y.
Mess Sgt Van Strander, Ira 801 Cornelia St., Utica, N.Y.

Sergeants

Richlin, Wiliam G. 14 Trinity Ave., Yorkville, N. Y.
Gasty, Reavis B. Crozet, Va.
MacDonald, Charles Newark, N. J.
Stieger, Herman No record
Ludlow, James A. Jr. 215 Alfred St., Alexandria, Va.
Odom, Purd L. Newton, Ga.
Stone, Walter W. Elizabeth, Ind.
Carroll, John E. 2503 Francis St., Baltimore, Md.
Wodarski, John Passaic, N. J.

Corporals

Cummings, George I. 1419 Conkling Ave., Utica, N. Y.
Emden, George A. Van Vorst St., Utica, N. Y.
Tenore, Michael L. Newark, N. J.
King, Everett M. No Record
Clark, Stanley—w No record
Cavender, Lloyd Hartford, Ky.
Robinson, Silas Robbins, Tenn.
Thompson, Ollie M. Water Valley, Ky.

Jansak, Bennie A.,—d	Passaic, N. J.
Stallings, Alfred, Jr.	216 McDornal Rd., Atlanta, Ga.
Feschick, Thomas	78 Prince St., Newark, N. J.
Schultz, Frederick P.	124 Belmont Ave., Garfield, N. J.
Gall, John J.	Thurmont, Md.
Bandy, Ken.	Irvington, Ky.
Stanek, Joseph A.	23 Dayton Ave., Passaic, N. J.
Nelson, Olaf	171 Madison St., Woodridge, N. J.
Sherry, Frank	Passaic, N. J.
Torstrick, Herman E.	25th & A. Sts., Louisville, Ky.
Cundiff, Ben T.	Bevier, Ky.
Highley, Robert E.	Vaughns Mill, Ky.
Dehmel, Frederick	Irvington, N. J.
Macyak, Paul	75 Dayton Ave., Passaic, N. J.
Abney, Armster	Union Hall, Ky.
Ament, Charles	188 President St., Passaic, N. J.
Eldon, Thomas W.	202 N. Ave. C., Miami Fla.
Finnell, Millard R.	Alexandria, Va.
Gray, James E.	Atlanta, Ga.
Hartless, Lester F.	Augusta Springs, Va.
Johnson, Edwin	Central City, Ky.
Jones, Pearl H.	No record
Werby, Nicholas L.	No record

Cooks

Avera, Clarence	47 Garibaldi St., Atlanta, Ga.
Bentley, James M., Jr.	741 Spring St., Atlanta, Ga.
Cooke, Frederick L.	13 W. 64th St., New York, N. Y.

Mechanics

Staley, Sinclair G.	Bradentown, Fla.
Stephens, Edgar	Inverness, Fla.
Gilvin, Glen C.	Bethel, Ky.
Chambers, Henry V.	Whitesville, Ky.

Buglers

Sroko, Joseph A.	Passaic, N.J.
Wiles, David L.	118 Water St., Frederick, Md.

Privates—First Class

Amato, Domonick	352 Pleasant Ave., New York, N. Y.
Ayres, John A.	Fayette, Ala.
Blum, Cornelius	Passaic, N. J.
Camp, Floyd A.	Rex, Ga.
Deming, William J.—k	1323 Bleecker St., Utica, N. Y.
Fitzgerald, Henry	29 Garner St., Cohoes, N. Y.
Jackson, Jim T.	Cedar Springs, Ga.

Lanier, Lee	Dade City, Fla.
Ludlow, Arnet J.	226 N. Patrick St., Alexandria, Va.
Martin, John M.	9 Sherman St., Passaic, N. J.
McArdle, Van Buren	Dothan, Ala.
Moccaldi, Martin	332 Gilbert St., Utica, N. Y.
Propp, Joseph	5 Monroe St., Passaic, N. J.
Stacey, Houston L.	Roy, Ala.
Stromar, John	41 Jefferson St., Passaic, N. J.
Sweetman, Tunis C.	242 Madison Ave., Clifton, N. J.
Walstein, John	452 Vanderbilt Ave., New York, N. Y.

Privates

Akawie, William	New York City, N. Y.
Albert, Edward	441 Wythe Ave., Brooklyn, N. Y.
Alexander, Hardin	Harnett Station, Ky.
Anderson, Otto	Central City, Ky.
Ansaldi, Michael	222 East 116th St., New York, N. Y.
Armstrong, Austin J.	99 William St., Rochester, N. Y.
Aronowitz, Sam	20 West 118th St., New York, N .Y.
Ashley, Burdick	Dexter, Ga.
Astwood, Roswell	205 Autumn Ave., Brooklyn, N. Y.
Aynes, Elmer	Carroll, Ky.
Baber, William G.	Mt. Sterling, Ky.
Baker, Freddie	Pine Hill, Ky.
Barlow, Ben	Wess, Ky.
Bass, William E.	1578 Howard Ave., Utica, N. Y.
Bates, Andrew J.	White Run, Ky.
Bentley, Austin	Ratcliffe, Ky.
Berrong, Stanford	Barefoot, Ga.
Berry, Harlan M.	26 Shearer Ave., Newark, N. J.
Bettis, Leonard	511 S. Henry St., Alexandria, Va.
Biggers, Thomas W.	Temple Hill, Ky.
Blair, Charlie	Ice, Ky.
Blanchard, Nelson	No record
Boddy, William J.	No record
Booth, Earl F.	Covington, Va.
Bowers, Paul V.	Oak Hill, Md.
Bradshaw, Lucian	No record
Brown, Lloyd	Kettle Island, Ky.
Brown, Mora	Roff, Ky.
Bryan, Ken	Adeline, Ky.
Budford, William	Cleaton, Ky.
Burnett, Holland H.	1824 W. Lafayette Ave., Baltimore,Md.
Burton, Wiley	Kermit, Ky.

Bybee, Charlie	Glasgow, Ky.
Canada, Joseph E.	Lake Picket, Fla.
Cantrell, George A.	12 Oak St., Louisville, Ky.
Carman, Vernie—w	No record
Carmen, Virgil	No record
Carney, John	627 E. 16th St., New York, N. Y.
Carrie, Marcel	Newark, N. J.
Carr, Arthur F.	3134 Broadway, New York, N. Y.
Carter, James S.	Ellen, Ky.
Carter, Clyde	Ellen, Ky.
Carver, Leland	Battleton, Ky.
Casan, Inocencio	New York City, N .Y.
Chaffin, Dennie	Christmas, Ky.
Chenault, Joel H.	Rock Haven, Ky.
Christwell, Mathew	Burfield, Ky.
Church, Ben	Adeline, Ky.
Clare, Martin J.	1058 Second Ave., New York, N. Y.
Clem, Roy W.	534 N. Market St., Frederick, Md.
Clinkinbeard, Charles H.	Bethel, Ky.
Copenhaver, Luther M.	No record
Copher, Clark	Owensville, Ky.
Correll, Lucian	Frazer, Ky.
Crego, Christopher	Wynantskill, N. Y.
Cummins, Leo H.	1015 Nichols St., Utica, N. Y.
Cundiff, Herschel	Martwick, Ky.
Curl, Arthur D.—w	Concordia, Ky.
Czarnecki, Casner	80 Searls St., Buffalo, N. Y.
Darbro, Victor	No record
Davidson, Proctor	Monticello, Ky.
Devine, Noble F.	Bedford, Ky.
DeDilectis, Luigi	Goshen, N. Y.
Deweese, Jewell	Bardwell, Ky.
Dishman, Millard	Slick Ford, Ky.
Dobbs, Oscar B.	Knightsburg, Ky.
Doogan, John	581 W. 207th St., New York, N. Y.
Doosey, Henry M.	Smith Grove, Ky.
Duglas, Emery F.	854 Zack St., Tampa, Fla.
Dugan George W.	12 Clay St., Newark, N. J.
Economos, Harry	65 Pike St., Port Jervis, N. Y.
Ensor, Corbett	Owensville, Ky.
Finnegan, Lawrence B.	61 Summit Av., Summit, N. J.
Fitzpatrick, Eug. D. F.	414 Springfield Av., Summit, N .J.
Fostre, William H.	724 Elizabeth St., Utica, N. Y.

Foushee, Joseph M.	Brandenburg, Ky.
Gabaeff Sam	New York City, N. Y.
Galliers, Charles	918 Fulton St., Brooklyn, N. Y.
Gaumer, Bernard L.	Echo Ave., Zanesville, Ohio
Gillespie, John	Frazer, Ky.
Goldin, James P.	Dutton, Ala.
Greenwell, Hewitt A.	Rodelia, Ky.
Gross, Nathan	Yonkers, N. Y.
Hahn, Jerome C.	Long Island City, N. Y.
Hall, Sank	Dennis, Ky.
Hammonds, Eugene	Lexington, Ala.
Harbin, Dewey H.—w	No record
Hardee, Richard	No record
Harding, Arthur F.—d	127 Elm St., Yonkers, N. Y.
Harlan, Toley	Sommershade, Ky.
Harmon, Lelas G.	Fountain Run, Ala.
Harness, Sam	Frazer, Ky.
Harper, George M.	Fredonia, Ky.
Harris, Martin J.	Midddleburg, Fla.
Harris, Robert W.	Red Ray, Ala.
Hatton, Robert	No record
Hensley, Irby	Louisa, Ky.
Hill, Verda	Monticello, Ky.
Himes, Jeff	Wildie, Ky.
Holcomb, Sam	Broadhead, Ky.
Holowach, Alexander	92 Center St., Clifton, N. J.
Holloway, George E.	Battletown, Ky.
Hope, Chester E.	Powderly, Ky.
Jackson, Jerry S.	Bardwell, Ky.
Johnson, Hillary	Louisville, Ky.
Jones, Charley	Louisa, Ky.
Jones, Raymond B.	Colombos, Ga
Jones, Thomas H.	Zula, Ky.
Kahn, James	No record
Kanuse, George T.	113 Santford Rd., Northwestport, Mass.
Kinsly, Davis A.	No record
Kinslow, Fred W.	Smith Grove, Ky.
Kirby, Jessie	Livingston, Ky.
Kitchens, Simeon L.	Andersonville, Ga.
Kologe, John	165 Eight St., Passaic, N. J.
Kryniski, Edward	110 Kirkland St., Utica, N. Y.
Lacefield, John G.	No record
Lawson, Richard	Battletown, Ky.

Liebman, Benjamin	3 E. 118th St., New York, N. Y.
Likes, Andy E.	Wyoming, Ohio
Livingston, John H.	Hartselle, Ala.
Long, John S.	Wakulla, Fla.
Long, John W.	Rabon, Ala.
Longley, George	Menlo, Ga.
Lovell, Fred W.	Clermont, Fla.
Maggard, Willie	No record
Marotto, Frangesco	Rotterdam Jct., N. Y.
Maybush, Thomas	Staunton, Va.
McBrayer, Lewis S.	Canton, Ga.
McDaniel, Joseph C.	Leighton, Ala.
McKinney, Esbun	Rome, Ga.
Melesewich, Daniel	198 Eight St., Passaic, N. J.
Moor, Walter M.	No record
Morris, David	Cordel, Ky.
Muncy, William	White Post, Ky.
Napolitano, Andrea	76 Montgomery St., Midddletown, N. Y.
Newby, Joe C.	Winchester, Ky.
Novak, John S.	662 Charles St., Perth Amboy, N. Y.
Nunn, William C.	Center, Ky.
O'Brien, Russell S.	1804 W. Broad St., Richmond, Va.
Oechsli, Joseph	Louisville Ky.
Oliver Dwight L. C.	Hartwell, Ga.
Pidone, Arthur	New York City, N. Y.
Powell, Wiley	Danville, Ala.
Prater, Melvin F.	Millpart, Ala.
Pratt, Clatie A.	Odessa, Fla.
Pruitt, Erwing	No record
Qualls, Calvin	Ellisburg, Ky.
Richie, Ernest T.	N. Jefferson St., Princeton, Ky.
Riggi, Michile	232E. 107th St., New York, N. Y.
Robnett, Mart	Louisa, Ky.
Roco, Nichols	210 Parker Ave., Passaic, N. J.
Schmidt, John H.	227 North St., Jersey City, N. J.
See, Ira T.	Louisa, Ky.
Shearer, Fred	Disputanta, Ky.
Sico, Janero	No Record
Siino, Antonio	100 Madison Ave., White Plains, N. Y.
Smith, Charlie	Bevier, Ky.
Stephens, Obert	Owingsville, Ky.
Spitz, Arthur	100 St. Nicholas Ave., New York, N. Y.

Stepp, Carless L.	Oppy, Ky.
Stewart, Arnold	Zelda, Ky.
Storms, John	McDaniels, Ky.
Storms, Walter	McDaniels, Ky.
Swan, Reason E.	Cordell, Ky.
Thomas, Alexander	Rock Haven, Ky.
Turner, Inman	Bengal, Ky.
Waler, Alonzo	Warfield, Ky.
Wilkerson, Perry G.	Coburg, Ky.
Williams, Charles E.	400 So. 1st St., Richmond, Va.
Williamson, Charles J.	434 W. 38th St., New York, N. Y.
Whitbeck, Edward M.	260 Elm St., Albany, N. Y.
Whitelaw, Clarence F.	230 Sherman St., Passaic, N. J.
Wilshire, Perry W.	No Record
Woolfolk, Frank H.	Brandenburg, Ky.
Workman, Luther	No Record
Whitaker, Wirt	No Record

MEN WHO JOINED COMPANY SINCE COMING OVERSEAS

Cook Vincenzo, Cleri	418 Madison St., Frankfort, Ky.
Pvt. Dobbins, Rex	Apple Farm, W. Va.
Pvt. Reardon, Owen F.	19 Florence St., Lawrence, Mass.

COMPANY "B"

1st Sgt. Cunningham, Clarence M. 1409 Steuben St., Utica, N. Y.

Sergeants

Austin, Frederick E.	Sharley, Ky.
Breindenthal, William M.	1685 Alfresco Pl., Louisville, Ky.
Buehler, Jacob E.	Pleasantdale, N. J.
Donohue, Edward V.—c	1604 Howard Ave., Utica, N. Y.
Hale, James N.	Laura, Ky.
Harvey, Charles D.	76 Bruce St., Newark, N. J.
Itnyre, Jacob S.	911 Summit Ave., Hagerstown, Md.
Lassiter, Walter R.	Ararat, Chowtaw, Ala.
McKay, Willie E.—c	Okello, Fla.
McCarrick, Raymond M.	119 Madison St., Newark, N. J.
Riley, Clarence A.	McConnelsville, O.
Roberts, Gordon H.—c	Waverly Pl., Utica, N. Y.
Tynan, Harold.—w	Orange, N. J.
Moore, James—c	Sunset Ave., Utica, N. Y.

Corporals

Bankston, Paul W.	Orchard Hill, Ga.
Banister, Carter T.	Atlanta, Ga.
Barker, Charles O.	Athens, Ala.
Barksdale, Richard M.	Box 125, Washington, Ga.
Barrett, John W.	Kirkwood, Ga.
Beattie, David D.	109 S. Laurel St., Richmond, Va.
Beasley, Lester N.	Annapolis Ave., Sheffield, Ala.
Brady, Frank T.	388 Sanford Ave., Newark, N. J.
Butler, F. Claude	Atlanta, Ga.
David, Maurice	No Record
Earle, Alfred B.	Hopkinsville, Ky.
Hughes, Grover C.	Kova, Ky.
Judd, Ellis	No record
Lanier, George	Lakeland, Fla.
Leach, Everett C.	Beaver Dam, Ky.
Lemons, Vergil F.	Floydada, Tex.
Leonard, John E. K.	Frenk, Fla.
LoVerde, Joseph N.	41 Hopkins St., Mt. Morris, N. Y.
McAlister, Hazel B.—w	No Record
Mein, Clarence F.	107 W. Euclid Ave., Tampa, Fla.
Miller, James L.	R. F. D. 2, Barnesville, Ga.
Murray, Chester M.	Smithburg, Md.
Oswald, Oliver O.	17 Franklin St., Bloomfield, N. J.
Park, Luttrell K.	R. F. D. 4, McHenry, Ky.
Riddle, Jodie L.	McRoberts, Ky.
Shatzer, Philip S.	71 Madison Ave., Hagerstown, Md.
Spurlock, Fred	Peach Orchard, Ky.
Thurston, Harry R.	1722 W. Marshall St., Richmond, Va.
Worley, Isaac P.	Ritner, Ky.

Privates

Adcock, Raymond	Martwick, Ky.
Ashworth, Mack	Columbus, Ky.
Allen, Chester A.	Hueyesville, Ky.
Bagby, Newton M.	Powderley, Ala.
Baker, Perry	Levee, Ky.
Baker, Freda E.—d	Marion, Ky.
Bankston, William J.	Box 338, Ranger, Texas
Barnes, Alex L.	Dothan, Ala.
Barnes, Harvey	20 Pleasant St., Cynthiana, Ky.
Barker, James N.	R. F. D. Ashburn, Ga.
Barnett, David T.	West Palm Beach, Fla.

Baxter, Hester	Winder, Ga.
Benninger, Henry B.	N. Y. C.
Bentlye, Ben F.	Yatesville, Ky.
Bevens, Frank F.	Georges Creek, Ky.
Beyer, Julius	410 E. 74th St., N. Y. C.
Bernstein, Dave	N. Y. C.
Blackington, Carl A.	120 Main St., Waterville, Me.
Blakemore, Julian B.—d	S. Main St., Hopkinsville, Ky.
Blankenship, Andy B.	Inez, Ky.
Blankenship, James	N. Y. C.
Blickle, Gottlieb	1685 Second Ave., N. Y. C.
Blisso, Gaetano	344 E. 115th St., N. Y. C.
Bone, Lemiel I.	Haley's Mills, Ky.
Bozen, Philip	No Record
Brent, James I.	No Record
Brodsky, Nathan	2091 Richmond Ter., Pt. Richmond, N. Y.
Brooks, Henry P.	35 Lily St., Newark, N. J.
Buckley, Chester M.	Middletown, N. Y.
Brunn, John A.—w	No Record
Burch, Dan A.	Vanceburg, Ky.
Burchell, Harvey J.	Danville, Va.
Burk, Francis M.	Budd, Ky.
Burton, Erna	Ulysses, Ky.
Byrd, Harmon	Enid, Fla.
Cadieux, Paul	684 Lexington Ave., N. Y. C.
Carlino, Domenico	322 Front St., Schenectady, N. Y.
Cherone, Daniel	50 Exchange St., Albany, N. Y.
Giarmella, Sabatino	38 Madison Ave., White Plains, N. Y.
Closinski, Joseph E.	Rome, N. Y.
Coofey, Cleve	Eadsville, Ky.
Cohen, Herman	53 High St., Albany, N. Y.
Conover, Arvin	Cane Valley, Ky.
Cooper, Loney	Mt. Olivet, Ky.
Courrier, Silvio	194 Bleecker St., N. Y. C.
Covington, John F.	White Plains, Ky.
Dagley, Rosco	Sitner, Ky.
Daniel, Monroe—k	No Record
Dattalo, Guitano	Amber Rd., Staten Island, N. Y.
Dawson, Albert L.	Waddy, Ky.
Decker, Gene	Horse Shoe Bottom, Ky.
Del Bene, Victor A.	107 Toco Pl., Yonkers, N. Y.
DiAgostino, Antonio	117 S. Canal St., Newark, N. J.
Dick, Estill R.	Pueblo, Ky.

Duke, David	Hopkinsville, Ky.
Eaton, Emmett S.	Pembroke, Ky.
Ellis, Truman H.	Peach Grove, Ky.
Estes, Moat	Redlick, Ky.
Estes, Thomas	99 Peabody Pl., Newark, N. J.
Ferguson, Jesse S.	Mt. Olivet, Robertson, Ky.
Finn, George T.	Keltner, Ky.
Finnegan, Edward A.	No Record
Fitzgerald, Joseph P.	27 Newark Ave., Bloomfield, N. J.
Floyd, Charles H.	Gentry's Mill, Ky.
Flynn, Harry J.	464 Elm St., Buffalo, N. Y.
Gibson, Burnett	Colson, Ky.
Gillespie, John	Kentucky
Gorseline, Claude	Kerhonkson, N. Y.
Green, George M.	No Record
Hall, Everett	Stanton, Ky.
Hammond, Prince	Clifford, Ky.
Hammonds, Bailey	Crofton, Ky.
Harcum, William M.	2704 E. Broad St., Richmond, Va.
Hardin, William A.	Berry, Ky.
Harmon, George H.	422 Summer Ave., Newark, N. J.
Hawkins, Clyde W.	Hartford, Ky.
Hazel, Clarence	Benlon, Ky.
Heflin, Guy S.	Centertown, Ky.
Helm, James T.	Ghent, Ky.
Hensley, Loney	Webbville, Ky.
Henson, Joe M.	R. F. D. 8, Cynthiana, Ky.
Hill, Hugh T.	Edmonton, Ky.
Hirchburg, Harold L.	410 First St., Albany, N. Y.
Holzhausen, John	1893 Hurdle Ave., Buffalo, N. Y.
Horne, Commodore	No Record
Houghton, Willard C.—k	Maine
Hoskins, John	Hoskinston, Ky.
Houseman, Willie	Barlow, Ky.
Huff, George	Butler Co., Ky.
Huff, Gilbert	Nash, Ky.
Humphries, Quint	Hopkinsville, Ky.
Johnson, Charles T.	Blevins, Ky.
Johnson, Ed	Dongola, Ky.
Johnson, Willie	Martwick, Ky.
Jones, William C.	30 W Third St., Covington, Ky.
Judd, Roy	Charley, Ky.

Judd, Ellis	No record
Kilbourn, Herbert	Rome, N. Y.
Knight, Basil	Kentucky
Knickerbocker, George A.	42 No. Perry St., Poughkeepsie. N. Y.
Knoerl, John G.	184 Ludenington St., Buffalo, N. Y.
Kossack, Isidor	874 Benj. St., Clifton, L. I., N. Y.
Land, Harvey L.	59 Chattanooga Ave., Dalton, Ga.
Lartigue, Oliver O.	R. F. D., Cedar Pt. Rd., Mobile, Ala.
Latham, Russell D.	Mt. Airy, Ga.
Lathen, Benjamin C.	R. F. D. 1, Mt. Airy, Ga.
Leavitt, Carl	Portland, Me.
Lee, Frank	Monticello, Ala.
Lee, John T.	Corona, Ala.
Lee, Marion	Tucaloosa, Ala.
Leishman, Howard A.	143 St. Annan Av., Bronx, N. Y. C.
Lence, Ruby	Arcadia, Fla.
Leonard, Elam	Atlanta, Ga.
Little, Charlie	Alabama
Logan, Samuel L.	Middlesboro, Ky.
MaHaffey, Plomar C.—w	Young Cane, Ga.
McKay, Edward J.	No record
Manny, Arther J.	New York Mills, N. Y.
Mason, Walter B.	Casky, Ky.
McCoy, Sargent	Davella, Ky.
McDaniel, William H.	Hamilton, Ga.
McDaniel, Samuel	Cedartown, Ga.
McElroy, Earl L.—w	R. F. D. 1, Attala, Ga.
McWorter, Clarence H.	Molton, Ala.
McWilliams, James N.	73 Carrol St., Atlanta, Ga.
Melonie, Arthur D.	Rochester, N. Y.
Miller, Comma F.	Big Reedy, Ky.
Miller, Limmie	R. F. D. 2, Gadson, Ala.
Montacino, Frank	614 Elizabeth St., Utica, N. Y.
Mrozek, Frank	508 S. Center St., Schenectady, N. Y.
Mullins, Richard B.	Withers, Ky.
Murphy, Floyd E.	4 Maynard St., Potsdam, N. Y.
Nussear, Henry A.	714 N. Franklin St., Hagerstown, Md.
O'Brien, Clarence	1213 N. 27th St., Richmond, Va.
O'Brien, Lawrence	Scottsville, Va.
Owens, Walter T.	Livingston, Ky.
Pallante, Antonio	37 Jefferson St., Schenectady, N. Y.

Patton, Samuel W. D.	Mt. Vernon, Ky.
Pennington, David	Kentucky
Petrozzi, Ferdinando	4 Fifteenth Ave., Newark, N. J.
Pierro, Antonio	312 E. 119th St., N. Y. C.
Powell, Avery	No record
Pietragalla, Domenick	414 115th St., N. Y. C.
Powell, George F.	59 Boyd St., Portland, Me.
Puckett, Linzey	Alton Station, Ky.
Richardson, Herman B.	Cave City, Ky.
Riley, Hardin	Hartford, Ky.
Riley, Seth K.	Hartford, Ky.
Robinson, Calvin H.—d	Bridge St., Norwood, N. Y.
Rucker, Lester A.	Lawrenceburg, Ky.
Sanok, Stephen J.	97 Willow St., Bloomfield, N. J.
Sarrubbi, James	69 Allington St., Yonkers, N. Y.
Schandling, Chris	R. F. D. 6, Cynthiana, Ky.
Scheper, George T.	623 W. 11th St., Covington, Ky.
Sexton, Albert	Paisley, Ky.
Sexton, James	Monticello, Ky.
Shaw, Gilbert H.	Marrowbone, Ky.
Shearer, George	Murel, Ky.
Sheffield, Harve E.	Cabell, Ky.
Shive, Walter E.	Beaumont, Ky.
Smith, Roddy	Glasgow, Ky.
Smith, Willie P.	No record
Sneed, Riley	Nabob, Ky.
Stockenberg, Robert	121 N. Pearl St., Buffalo, N. Y.
Swetnam, Zephaniah	Jenkins, Ky.
Tracy, William J.	No record
Tucker, Litton	Brocade, Ky.
Tyska, Teofil	87 5th St., New Brighton, L. I., N. Y.
Vilie, George W.	Greenville, N. Y.
Vogt, Ben	Shively, Ky.
Wade, William T.	No record
Ward, Clarence E.	R. F. D. 3, Hartford, Ky.
Ward, Noah	R. 2, Narrows, Ky.
Watkins, Edgar L.	805 Maryland Av., Hagerstown, Md.
Weaver, John P.	Ottowa, Ky.
Wells, Paul D.	R. 4, Glasgow, Ky.
Weston, George	239 Lewis St., Paterson, N. J.
Wilson, Mathas C.	Carrolton, Ky.
Wilson, Ira	Kentucky

Williams, George	Beaver Dam, Ky.
Zarra, Louis	159 High St., Newark, N. J.

COMPANY "C"

1st Sgt. Ormiston, Leon R
127 So. Massey St., Watertown, N. Y.
Sup. Sgt. Carleton, Donald A.
419 Lincoln St., Watertown, N. Y.
Mess Sgt. Cummings, Francis J.

Sergeants

Hallen, John J.	353 Flower Ave. E., Watertown, N. Y.
Tracy, Dennie C.	Leesburg, Ga.
Freson, Albert J.	4 Barnes Ave., Utica, N. Y.
Morgan, Guy E.	Palmetto, Ga.
Garst, Ira A.	Route 1, Salem, Va.
Masten, Leo W.	Florence, Ala.
Frierson, Roy J.	708 Washington St., Tampa, Fla.

Corporals

Bowles, Harry W.	421 5th Ave. N. E., Roanoke, Va.
Beibel, Philip T.	811 Varick St., Utica, N. Y.
Boan, Chas. C.	46 Johnson Ave., Kearney, N. J.
Hodge, Ed.	No record
Ramsey, Virvian G.	Lagrange, Ky.
Jewell, Jesse	Campbellsburg, Ky.
Martin, Gotha	No record
Calk, Sidney J.	Mt. Sterling, Ky.
Baer, Wm. E.	1827 W. A. St., Louisville, Ky.
Holbrook, Henry M.	Thorntown, Ky.
Harrer, Chas. P.—k	2225 Chester St., Baltimore, Md.
Elvia, Wm. J.	421 53rd St., Brooklyn, N. Y.
Montgomery, Ed.—w	No record
Houghton, Edgar T.	Shedley, Va.
Lemon, John H.	1125 Mowman Rd., Roanoke, Va.
Culberth, John W.	Chase City, Va.
Grimes, Frank L.—d	Carrollton, Ky.
Hanback, Henry C.	Warrenton, Va.
Heitlauf, Clarence M.	1004 Hull St., Louisville, Ky.
Lynn, Edward D.	Alexandria, Va.
Miles, David E.	Norfolk, Va.
McCreary, Ernest B.	Johnson St., Atlanta, Ga.
Joyce, Willliam B.	No record

Toriello, Vincent	18 Madison St., Newark, N. J.
Talley, James H.	Hawesville, Ky.

Cooks

Martin, Troy	Stanton, Ky.
Hollearn, Philip J.	Mt. Sterling, Ky.
Vandever, Dawson W.	Route 1, Ghent, Ky.
Horn, Walter	No record

Mechanics

Esty, Ross J.	Belleville, N. Y.
Hammond, Cecil	Orinico, Ky.
McCants, Jonathan M.	Butler, Ga.
Greenwell, Robert	Route 5, Owensboro, Ky.

Buglers

Scott, Thomas W.	Fulton, Ky.
Holmes, Elmon	Mt. Eden, Ky.

Privates—First Class

Abel, Americus H.	1451 Beech, Louisville, Ky.
Bishop, Daniel O.	Coozet, Va.
Burnett, Percy	Route 3, Hawsville, Ky.
Campbell, Albert	No record
Christian, Herbert	Halderman, Ky.
Copeland, James H.	No record
Dadou, Theoraris D.	75 Bleecker St., Newark, N. J.
Dement, Ernest E.	Route 2, Madisonville, Ky.
Dean, Presley G.	No record
Duke, Denman H.	Route 3, Mt. Sterling, Ky.
Edwards, Walter W.	Ferrum, Va.
Grubb, James	Wytheville, Va.
Harmon, Thos.	Virgie, Ky.
Holbrook, Grover	No record
Kirchner, Louis G.	1427 Rufer St., Louisville, Ky.
Lafoon, Geo. E.	Earlington, Ky.
Manes, Howland	Habersham, Ga.
Marshall, Thomas	Key West, Fla.
Mathews, Sidney	Talking Rock, Ga.
Mathis, Feliz	Lendale, Ga.
Mead, Gorman	Coalrun, Ky.
Miller, Homer B.	637 Triplett St., Owensboro, Ky.
Mimms, Eddie	Liveoak, Fla.
Morris, Emmet W.	Dublen, Ga.
Morgan, Owen	Owensboro, Ky.

Moore, James M.	Fayette, Ga.
Morrell, Oscar W.	1223 E. Ashley, Jacksonville, Fla.
Mosley, John S.	Chaumont, N. Y.
Mosley, Fred A.	Lyerly, Ga.
Mullinax, Joe M.	13 Warn Ave., Atlanta, Ga.
Muscovalley, Leo P.	Columbus, Ky.
Nix, Thos. C.	Hawesville, Ky.
Osborne, Harry D.	Eldora, Iowa
Powell, Samuel B.	Happy Creek, Va.
Randall, Jeptha	Powell, Ky.
Sanders, Otis	Narrows, Ky.
Simpson, Henry C.	R. F. D. 1, Oakland, Ky.
Sturgeon, Edgar	R. F. D. 2, Carrollton, Ky.
Snow, Carroll	Cambridge, Md.
Szulozynski, Lawrence	39 Johns St., Newark, N. J.
Tindell, Vester	Phoenix City, Ala.
Towe, James D.	Fairmount, Ga.
Turnbull, Ira L.	Delray, Fla.
Turner, Othar	167 Moore St., Barbertown, O.
Turner, John	Threlkel, Ky.
Wells, Henry	Wellington, Ky.
Wilson, Cecil S.	Quincy, Ky.
Wymore, James	Rooslyn, Ky.

Privates

Adams, James N.	Tiptonville, Tenn.
Alexander, Olis	R. F. D. 1, Crofton, Ky.
Arnall, Walter	509 8th Ave., S. W., Roanoke, Va.
Bailey, George	Salayersville, Ky.
Bailey, William	Counts Cross Roads, Ky.
Barr, Henry	106 Nagle St., Paterson, N. J.
Beale, Samuel H.	R. F. D., Zenie, Va.
Beyer, Andrew	52 Manhattan St., N. Y. C.
Beames, George	Bonnieville, Ky.
Bush, Oscar	Linwood, Ky.
Burton, Willie	No record
Campbell, Ashby L.	Buena Vista, Va.
Carson, David	No record
Clark, Alfred J.	Records, Ky.
Clark, Lennie R.	Triplett, Ky.
Clamsor, Samuel	60 Queens Blvd., Elmhurst, N. Y.
Colville, Leo D.—w	No record
Combs, Edward	Ermine, Ky.

Conboy, William J.	73 Main St., Cohoes, N. Y.
Condon, Arthur	Duncan St., N. Arlington, N. J.
Conklin, Laten	Northville, N. Y.
Conlon, Walter	No record
Cordes, Charles D.	873 8th Ave., N. Y. C.
Corsum, Alex	14 E. 115th St., N. Y. C.
Crumb, Seward	No record
Del Grosso, Vincenzo	103 2nd Ave., Mt. Pleasant, Schenectady, N. Y.
Denford, Chas. A.	No record
Fowler, Clayton	R. 2, Box 12, Whaleyville, Va.
Figgatt, Tylar	Quincy, Ky.
Falzarano, Sabatino	209 W. Smith St., Herkimer, N. Y.
Garbalano, Tomaso	No record
Genessen, Frank	16 E. 113th St., N. Y. C.
Gottlieb, Benj.	103 E. 92nd St., N. Y. C.
Hardwick, Ocellius	Neatsberg, Ky.
Haynes, Clell	Mossy Bottom, Ky.
Hawks, Loren E.—d	Nick, Ky.
Head, Albert A.	No record
Hedges, Lawrence J.	Northfield, Vt.
Hefner, John H.	1318 N. Fremont Av., Baltimore, Md.
Hemstreet, Glen	312 Bellinger Av., Herkimer, N. Y.
Hogston, John	Belcher, Ky.
Hornung, Chas.	700 Broadway, Utica, N. Y.
Huff, Wili	R. F. D. 6, Hickman, Ky.
Huellett, Pollie B.	R. F. D. 4, Frankfort, Ky.
Jenkins, Jess L.	Sperryville, Va.
Jennings, Hollie R.	3rd St., Danville, Va.
Jeseo, James	13 Clinton Ave, Albany, N. Y.
Johnson, Charlie	Rothwell, Ky.
Jones, Asa	Carrollton, Ky.
Justice, David	Deskin, Ky.
Kaplan, Ruben	No record
Kelleher, James F.	567 W. 173d St., N. Y. C.
Kinney, Earl	Shelbiana, Ky.
Kappel, Wm. G.	1356 Corrol St., Baltimore, Md.
Kessler, Otto A.	No record
King, Johnie	Knowlton, Ky.
Klein, Jos. M.	76 Quall St., Albany, N. Y.
Koolfats, James—w	No record
Kolinkauf, John	62 Broome St., Newark, N. J.

Kring, Jesse	Yale, Ky.
Layton, Howard B.	Zuni, Va.
Laumana, Pasquale	Main St., Yonkers, N. Y.
Lamar, Robt. C.	Hawesville, Ky.
Lee. Louis L.—w	No record
Leisenfelder, Herbert J.	21 O'Connell St., Albany, N. Y.
Lewis, Elder	Banner, Ky.
Lombardo, Angelo	216 Orchard St., Frankfort, N. Y.
Maddox, Delmas O.	R. F. D., Ackworth, Ga.
Manzinger, John F.	432 9th St., Brooklyn, N. Y.
Martin, Aubry	Rosslyn, Ky.
Mason, Silas D.	No record
Mashburn, Curley W.	Blairsville, Ga.
Matheson, Calvin	No record
Matheny, James R.	Kissimmee, Fla.
Mathis, Eugene	Arcadie, Fla.
Mathews, William M.	Spring Garden, Ala.
Meadows, Leslie	R. F. D., Milton, Ky.
Meeks, Louis T.	Danville, Va.
Meeks, Howard	Danville, Va.
Meltzer, Jacob	191 E. 100th St., N. Y. C.
Middleton, Geo.	275 N. Camel St., Louisville, Ky.
Miller, Press—k	Pineville, Ky.
Minervino, Servino	9 Mohawk St., Canajoharie, N. Y.
Mocicki, Kazimer	Chrome, N. J.
Moore, John H.	134 Bryant St., Athens, Ga.
Moore, Homer L.	Andrews, N. Carolina
Moore, John	Willacoochee, Ga.
Moore, Pearley E.	Social Circle, Ga.
Moore, Manning W.	Kibbee, Ga.
Morrison, Geo. J.	Route 1, Columbus, Ky.
Moss, Chester C.	R. F. D. 4, Calhoon, Ga.
Morgan, Chas. F.	361 Sherman St., Albany, N. Y.
Munden, John	Mont Verde, Fla.
McCuthen, Thorester	R. F. D. 2, Milton, Ky.
McCord, Sidney M.	Heflin, Ala.
McDaniel, Clifton	R. F. D. 2, Lumber City, Ga.
McDonald, Alsia A.	Kansas, Ala.
McGraw, Leslie J.	312 Mary St., Utica, N. Y.
McIntosh, Harry W.	R. F. D. 7, Hopkinsville, Ky.
Nelson, Harrison	2913 Kanrun Rd., Louisville, Ky.
Osborne, Noll	Patrick, Ky.

Oliver, Harry	Suffolk, Va.
Pace, Timothy	Nortonville, Ky.
Paskiegh, Jos. F.	No record
Patrick, Bernice W.	R. F. D. 2, Crutchfield, Ky.
Pennington, Bertico	R. F. D. 1, Oakland, Ky.
Pindell, James	No record
Powell, Lucian	No record
Raney, Augustus B.	Lunenberg, Va.
Reynolds, Ernest	Prestonberg, Ky.
Reynolds, Guy B.	R. F. D. 1, Lewisport, Ky.
Roberts, Murray	501 Arbor Ave. Indianapolis, Ind
Roberts, Earl	Boyd, Ky.
Ritlinger, John J.	164 Grand Ave., Johnson City, N. Y.
Sarnoff, Morris	306 E. 100th St., N. Y. C.
Schleeter, Paul	532 So. 4th St., Louisville, Ky.
Sexton, Bud	No record
Sexton, Perry	No record
Simmons, Charlie	Alone, Ky.
Simpkins, John	Hickman, Ky.
Small, Charles W.—w	No record
Spencer, Newton L.	Sudith, Ky.
Spinello, Alphonze	531 W. 179th St., N. Y. C.
Stacy, Ivan	Ryan, Ky.
Stewart, David T.	Crofton, Ky.
Summers, Aud	Lafollette, Tenn.
Sweeney, Starlin	Middle Creek, Ky.
Russo, Charles	331 E. 109th St., N. Y. C.
Tomberelli, Emanuel	141 Kansas St., Hackensack, N. J.
Todd, Void	Needham, Ala.
Tiesmeyer, Harry N.	204 New Main St., Yonkers, N. Y.
Timmons, William	R. F. D. 5, Ville Rica, Ga.
Torian, Lacy	Leesburg, Fla.
Tharp, Richard	Turners Station, Ky.
Trotter, Grover M.	Goshen, Ala.
Vandervliet, John	95 Burgess Pl., Passaic, N. J.
West, Ova	Ghent, Ky.
Whitlow, Shreve	No record
Winders, Walter C.	Gladstone, Ky.
Willoughby, Nelson	Jeffersonville, Ky.
Wisnewski, Alexander	Chrome, N. J.
Whalen, Joseph H.	No record
Weiner, Jacob	25 E. 104th St., N. Y. C.

Wingard, Charley L. Danville, Va.
Zarebsky, Louis 14 Rutgers St., Newark, N. J.
Yacobucci, Guiseppe 704 Cotler St., Schenectady, N. Y.

COMPANY "D"

1st Sgt. Glatt, Arthur Ogdensburg, N. Y.
1st Sgt. Bailey, Legrand S. 62 Lake Ave., Danbury, Conn.
Sup. Sgt. Bell, James M. 525 E. 2nd St., Owensboro, Ky.
Mess Sgt. Neihouse, John H. Milton, Ky.

Sergeants

Carmody, Charles H. 1 Elizabeth St., Ogdensburg, N. Y.
Hunter, Edward J. 11 Park St., Ogdensburg, N. Y.
Bennett, John G. 56 Slater St., Patterson, N. J.
Heath, Roy H. 1222 Early St., Lynchburg, Va.
Myers, Omar 928 Prytania Ave., Hamilton, O.
Coleman, Henry C. 2713 W. Chestnut St., Louisville, Ky.
Schoo, Arthur O. 419 E. Water St., New Albany, Ind.
Ridling, Ernest J. 345 Whitehall Ave., Atlanta, Ga.
Crow, Jesse W. Rockport, Ind.

Corporals

Jenkins, Owen D. 527 E. Walnut St., Louisville, Ky.
Boyer, Claud L. 634 S. 21st St., Louisville, Ky.
Boyer, James F. Campbellsburg, Ky.
Brown, Herman J. Photo Det., Langley Field, Hampton, Va.
King, Charles M. R. F. D. 4, Culpeper, Va.
Lowenthal, Aaron C. 430 Chappell St., Norfolk, Va.
Madelinkas, Anthony 23 Washington St., N. Y. C.
Rawls, William L. Bowling Green, Fla.
Rhodes, Allen Edgewood Section, Bradentown, Fla.
Stonecypher, Glenn M. R.F.D.1, Mount Airy, Ga.
Sutton, William F. Lakeland, Fla.
Bray, Russell L. 744 Holbrook Ave., Danville, Va.
Crothers, James W. Berwin, W. Va.
Derum, John J. 695 Myrtle Ave., Brooklyn, N. Y.
Nicoletti, Antonio Langloth, Pa.
Deutsch, Berthold W. 3329 Rudd St., Louisville, Ky.
Burke, Harry G. Irvington, Va.
Hughes, Avery E 214 20th St., Ashland, Ky.
Borgia, Charles 179 Grove St., Brooklyn, N. Y.
Kelly, Maurie R. F. D. 1, Stanley, Ky.

Kelly, Murray	R. F. D. 1, Stanley, Ky.
Ward, William H.	257 Linden St., Brooklyn, N. Y.
Richey, Chapman	Grove Oak, Ala.
Atkins, Ellis	Sparisville, Va.
Colyer, Trocy A.	Bondtown, Va.
Gentry, Thomas P.	R. F. D. 3, Cadiz, Ky.
Mike, George J.	Middlesboro, Ky.
Eastham, Fred B.	Cannonsburg, Ky.
Bugler, Solan, Walter C.	900 W. Main St., Charlottesville, Va.

Cooks

Agelos, Nick	8 W. 11th Ave., Gary, Ind.
Ross, Henry J.—d	R. F. D. 1, Rush, Ky.
Faesenmeier, Emil J.	2121 Bismark Ave., Louisville, Ky.

Mechanics

Cadieux, Francis R.	49 Clark St., Ogdensburg, N. Y.
Roper, Caswell G.	Leo, S. C.
Hellard, Renious	Cornishville, Ky.
Cummings, Francis J.	1316 Miller St., Utica, N. Y.

Privates—First Class

Allen, John W.	315 Riverside Ave., Covington, Va.
Ballard, Hugh J.	R. F. D. 7, Owensboro, Ky.
Blasi, Tony	72 Prospect Pl., Newark, N. J.
Bowers, Irvin E.	Bell Air, Md.
Brock, William F.	2404 W. Market St., Louisville, Ky.
Clark, Grover	Canada, Ky.
Coller, Peter	57 College Pl., Newark, N. J.
Coombs, Samuel	2 Alley, Louisville, Ky.
Cooper, Venton	Smile, Ky.
Cruse, Aylett	Sonora, Ky.
Davis, Albert	Wess, Ky.
DePoole, Frank	McVeigh, Ky.
Dries, Joseph L.	836 E. Gray St., Louisville, Ky.
Dunn, John	Milford, Ky.
Eichler, Otto S.	2119 Burnett Ave., Louisville, Ky.
Fogle, Frank F.	Stanley, Ky.
Homburger, Henry	330 Fourth St., Brooklyn, N. Y.
Hubbard, App	R. F. D. 2, Clinchport, Va.
Humphries, Leonard F.	Petersburg, Va.
Johnson, James O.	R. F. D. 7, Owensboro, Ky.
Kaufman, Joseph	675 Driggs Ave., Brooklyn, N. Y.
Kirby, Wilton G.	Perryman, Md.

Mahorney, James	Campbellsburg, Ky.
Mann, Clarence L.	R. F. D. 1, Hammmondsville, Ky.
Martin, Vitellus C.	Lee Flats, Owensboro, Ky.
Ragsdale, Lee E.	61 Carroll St., Atlanta, Ga.
Renold, Harrie	Lakeland, Fla.
Richardson, Waller S.	Havana, Fla.
Riggs, Josephus A.	Yamato, Fla.
Roberson, Garnet L.	Lindale, Ga.
Robertson, Carl R.	R. F. D. 2, Lanonia, Ga.
Roper, Earl	R. F. D. 2, Lanonia, Ga.
Rudesal, Arley E.	24 Fainwalt St., Atlanta, Ga.
Salyer, Wiley	Carver, Ky.
Shelton, Lee	R. F. D. 6, Cadiz, Ky.
Stephens, Shellie J.	R. F. D. 1, Delta, Ala.
Stevens, William E.	R. F. D. 1, Maldon City, Ala.
Stewart, James B.	Trilby, Fla.
Strickland, Henry M.	Arcadia, Fla.
Stuckey, Rufus F.	Jeffersonville, Ga.
Suttles, Homer V.	Jonesboro, Ga.
Thomas, Elmer L.	8472 Curzane Av., Hartwell, Ohio
Trammell, Clyde E.	Pruden, Tenn.
Walker, Ernest C.	Reedyville, Ky.
Wells, Lawrence	Milton, Ky.

Privates

Ashkins, Morris	104 14th Ave., Newark, N. J.
Balcom, Rolan C.	North St., Pulaski, N. Y.
Bearden, Leslie J.	19 Spring St., Norwood, N. Y.
Bierman, William	15 Potomac Ave., Cumberland, Md.
Bishop, Gove	Mouthcard, Ky.
Boling, George F.	R. F. D. 4, Philpot, Ky.
Bowen, John B.	Williamson, W. Va.
Campanella, Frank F.	1315 Mangin St., N. Y. C.
Carter, Thurston	Pikeville, Ky.
Caruso, Luigi	429 115th St., N. Y. C.
Catron, Brady	Bondtown, Va.
Cernik, John J.	Raspberg, Baltimore Co., Md.
Chappell, James	Deer Lick, Va.
Chism, Ernest L.	R. F. D. 3, Kennedy, Ala.
Clark, John W.	R. F. D. 1, Chilesburg, Ky.
Clements, Robert A.	Clementsville, Ky.
Coles, Myrilo	Gasper, Ky.
Colyer, Erskin F.	Bondtown, Va.

Colyer, William E.	Bondtown, Va.
Conlin, John T.	3106 Tyler Ave., Louisville, Ky.
Cooper, George W.	Smile, Ky.
Cooper, Irvin	Brooksville, Ky.
Coursey, John T.	F. F. D. 1, Lewisburg, Ky.
Crawley, Edwin C.	Madoc, Ky.
Crump, Nalpha	R. F. D. 2, Box 1, Bonnieville, Ky.
Cutler, Morris	416 Grand St., N. Y. C.
Dame, Thomas E.	4th Ave., Hinton, W. Va.
Daniels, Richard	R. F. D. 1, Cattletsburg, Ky.
Datz, Jacob	346 E. 67th St., N. Y. C.
Davis, William F.	Peytonsburg, Ky.
Deaner, George S.	104 Beech St., Covington, Va.
DelCarlo, Auchise	334 So. Division St., Buffalo, N. Y.
Diehl, Joseph A.	294 Wilkins St., Rochester, N. Y.
Dietz, Anthony J.	341 E. Oak St., Louisville, Ky.
Dotson, Green	Paw Paw, Ky.
Doulin, John C.	309 N. Water St., Newburg, N. Y.
Dutton, Henry J.	Clintwood, Dixon Co., Va.
Easter, Charles H.	Whetstone, Ky.
Ezell, Charles N.	Lafayette, Ky.
Fahey, Frank	2208 Duncan St., Louisville, Ky.
Farmer, Herbert	R. F. D. 1, Lafayette, Ky.
Franzi, Albert W.	219 Broadway, Newburg, N. Y.
Forest, Owen T.	Normal, Ky.
Freeman, Dell	Cadiz, Ky.
Friedenberg, Jacob	215 West 147th St., N. Y. C.
Geralds, Nick	Dennison, Ky.
Geter, Benjamin	R. F. D. 5, Lexington, Ky.
Gipson, Robert	Lakeville, Ky.
Harrison, Russell G.	153 1st St., Newark, N. J.
Hendrix, Riley	Kote, Ky.
Herman, Samuel J.	Conowingo, Md.
Hess, Grant H.	Deskin, Pike Co., Ky.
Hockett, Thomas A.	Lindel, Va.
Hofman, Joseph	12 West St., Newark, N. J.
Hilt, Albert	1215 Wall St., Schenectady, N. Y.
Hoops, William L.	Perryman, Md.
Kernochan, Willliam J.	30 Carpenter Ave., Newburg, N. Y.
Korszo, Kostanty	29 Jefferson St., Schenectady, N. Y.
Kretzschmar, Walter	540 E. 86th St., N. Y. C.
Landon, Claud	R. F. D. 2, Benton, Ky.

Lang, Jake	Augusta, Ky.
Lindsey, Hurshel G.	425 12th St., Bowling Green, Ky.
Logsdon, George W.	Kessenger, Ky.
Losco, Falistro	118 1st Ave., N. Y. C.
McDowell, Disher	Germantown, Ky.
Malone, Robert E.	R. F. D. 5, Cadiz, Ky.
Mambrea, Joseph A.	338 Swan St., Buffalo, N. Y.
Maphis Robert L.	Richmond, W. Va.
Marr, Samuel W.	Wheeler Mills, Ky.
Martin, Fred G.	R. F. D. 4, Horse Cave, Ky.
Matacia, Carmelino F.	222½ Main St., Charlottesville, Va.
Morse, Harry L.	64 7th Ave., Brooklyn, N. Y.
Murrell, James K.	Columbia, Ky.
Neal, James	Colburn, Va.
Pascuzzi, Joseph	327 E. 113th St., N. Y. C.
Perkinson, Chester N.	Bedford, Ky.
Quintigliano, Pasquale	302 E. 111th St., N. Y. C.
Ramey, Eugene	Reener, Ala.
Rankin, Stonewall	R. F. D. 11, Lexington, Ky.
Ray, Sam Tom	R. F. D. 1, Coal Creek, Tenn.
Reardon, John J.	36 Hoosick St., Troy, N. Y.
Reed, Orlando	Salyersville, Ky.
Reese, Oscar B.	R. F. D. 1, Newtonville, Ala.
Reid, Randolph J.	R. F. D. 1, Cordova, Ala.
Reeves, Edward W.	Anniston, Ala.
Richard, Clifford T.	Chipby, Fla.
Rigsby, Conrie L.	R. F. D. 8, Newman, Ga.
Roberts, Jesse B.	R. F. D 1, Colbert, Ga.
Roberts, Otto	302 Bank St., Newark, N. J.
Robertson, Frank M.	R. F. D. 1, Sulligent, Ala.
Rogers, Edwin G.	347 N. Jackson St., Atlanta, Ga.
Rogers, Horace H.	Paris, Fla.
Rowe, Lacy B.	815 Pionorana Ave., Miami, Fla.
Shirley, Henry	Keltner, Ky.
Smith, Melvin	Hughey, W. Va.
Smith, William H.	1500 Corprew Ave., Norfolk, Va.
Stewart, Fred M.	Fenholloway, Fla.
Styles, Charlie G.	Alwa, Fla.
Stickland, James G.	R. F. D. 5, Marietta, Ga.
Suttles, James W.	Tucapan, S. C.
Suddith, Ernest	23 Berean Ave., Atlanta, Ga.

Sutton, Joseph E. Bass, Ala.
Thompson, George S. Ingram, Ky.
Tiano, Antonio Manhatten St., Schenectady, N. Y.
Wilson, Harold B. Dekalb Junction, N. Y.
Stone, Dave—d Ranger, Ga.
Sloas, Chas.—d Princess, Ky.
Vest, Preston—d Blackwell, Ky.
Kaufman, Samuel 710 Boulevard, Bayonne, N. J.

COMPANY "E"

1st Sgt. Galloway, Stewart 225 3rd St., Newburgh, N. Y.
Mess Sgt. Snyder, Thomas J. 3017 Spring Garden, W. Philadelphia, Pa.
Sup. Sgt. Paltridge, Willet 39 Robinson Ave., Newburgh, N. Y.

Sergeants

Pugh, Orion L.—c Erskine Ave., Lynchburg, Va.
Pendleton, James G.—c 603 Dunwiddie Ave., Lynchburg, Va.
Phlegar, Frank B.—c 2204 Melrose Ave., Roanoke, Va.
Hurst, Walter E. Macon, Ga.
Hilton, Rosco L. 622 Lackawana St., Jacksonville, Fla.
Helms, Sam J. Route 3, Box 3, Atlanta, Ga.
Fry, Jesse C. Hartwell, Ga.
Haynes, Joseph 230 Nachoochee Av., Athens, Ga.
Hoge, Dewey L. Lumber City, Ga.

Corporals

Schwarzer, William J. 829 E. Chestnut St., Louisville,Ky.
Schulz, Fred 963 Vine St., Louisville, Ky.
Richter, Lawrence 731 S. 46th St., Louisville, Ky.
Price, Fred William 2213 St. Louis Av., Louisville, Ky.
Clark, Heber H. R. F. D. 1, Brooksville, Ky.
Hood, William M. Route C, Box 115, S. Jacksonville,Fla.
Millen, Harry J. Cape Vincent, N. Y.
Giberson, Raymond W. 57 W. High St., Somerville, N. J.
Harrell, Ralph Arcadia, Fla.
Hughes, Ernest J. 1438 W. Church St., Jacksonville, Fla.
Fortner, Curtis L. Socrum, Fla.
Fincher, James W. 165 Kelly St., Atlanta, Ga.
Farr, Buren M. Wauchula, Fla.

Harrison, Alfred	Route 1, Town Creek, Ala.
Holden, Joseph W.	Route 1, Box 129, Killen, Ala.
Hull, John V.	1200 Parker St., Jacksonville, Fla.
Fuller, Herbert L.	Route 1, Lafayette, Ala.
Young, William	Annadale, N. J.
Hollingsworth, Henry S.	R. F. D., Clinton, Ala.
Thomas, Thomas V.	Ghent, Ky.
Murr, David A.	1525 W. Beverly St., Richmond, Va.
Andruzza, Frank L.	2255 So. 7th St., Camden, N. J.

Cooks

Martin, Bernard, E.	75 Chambers St., Newburgh, N. Y.
Gedge, George C.	Butler, Ky.
Latham, Robert E.	Plato, Ky.
Thielen, Edward	729 Triplet St., Owensboro, Ky.

Mechanics

Hilliker, Frank L.	Pulaski. N. Y.
Weyant, Chester	51 5th St., Newberg, N. Y.
Lyle, Roy	Milford, Ky.

Privates—First Class

Fraser, Tom	R. F. D. 1, Croswell, Ala.
Howell, Thomas E.	Ficklin, Ga.
Hurst, Howard	Oxford, Fla.
Kelly, John F.	744 Park Pl., Brooklyn, N. Y.
Page, Joseph L.	Louisa, Va.
Schroder, Ernest H.	3624 Main St., Jacksonville, Fla.

Privates

Abdon, Fred	Greenup, Ky.
Alfrey, Farmer	Cogswell, Ky
Anthony, Chester	38 So. Water Ave., Trenton, N. J.
Auxier, Elisha	Falcon, Ky.
Andrezejesky, Joe	6509 Hosmer Ave., Cleveland, Ohio
Barnes, Charles	Somerset, Ky.
Bartow, Alfred C.	1415 Broadway, Brooklyn, N. Y.
Beck, Ferman	Barryville, N. Y.
Beere, Benjamin	223 Duffield St., Brooklyn, N. Y.
Bowman, Thomas	Bonnieville, Ky.
Bradley, Howard	York, Ky.
Brady, Francis X.	108 N. Henry St., Brooklyn, N. Y.
Branham, Noah	Penny, Ky.
Branham, Whetsel	Penny, Ky.
Brewer, Ed.	Pikeville, Ky.

Brown, Andy	Matewan, W. Va.
Buzon, Joseph	247 Pine St., Jersey City, N. J.
Cardaci, William	219 E. 108th St., N. Y. C.
Casani, Amadeo	304 So. Campbell St., Louisville, Ky.
Caudill, John H.	Ledingham, Ky.
Chinitz, Harry	1407 Madison Ave., N. Y. C.
Cinque, Veto	715 2nd Ave., N. Y. C.
Clements, Melvin L.	Athens, Ga.
Clemmer, Albert S.	Cedar St., South Bound Brook, N. J.
Cochran, Bradley	Coal Run, Ky.
Cole, George	95 Foxall Ave., Kingston, N. Y.
Colicio, Patsy A.	55 Bleecker St., Albany, N. Y.
Crockett, William B.	Cripple Creek, Va.
Cromarti, Stanley S.	269 W. 146th St., N. Y. C.
Daniels, Forrest	Lomasville, Ky.
Dannucci, Michael	301 Talmadge Av., Bound Brook, N. J.
Decker, Frederick A.	Arlington, N .Y.
Delgesso, Guiseppe	225 Stephen Sq., Camden, N. J.
Demanrino, Domenico	46 Vanzandt St., Albany, N. Y.
Derosett, Luther A.	Rim, Ky.
Duttlinger, Carl	627 Marrett Ave., Louisville, Ky.
Dykes, Alford	Bent, Ky.
Dzykroski, Frank	718 Tecumseh St., Toledo, Ohio
Edds, Stanley T.	Elba, N. Y.
Ekazian, Haook	16 W. 98th St., N. Y. C.
Elkins, Rell	Coal Run, Ky.
Engel, Anton	1481 Park Ave., N. Y. C.
Enoch, Jerome D.	1100 Franklin Ave., Bronx, N. Y.
Essig, George J.	Rosedale Av. Rosedale, L. I., N. Y.
Farley, John	Kimballton, Va.
Faulk, Auby	Route 2, Box 84, Ariton, Ala.
Ferrevechio, Frank	638 Armond Av., Brooklyn, N. Y.
Filskow, Otto	346 E. 67th St., N. Y. C.
Fiorilla, Alfred	1169 38th St., Brooklyn, N,. Y.
Fitzgerald, Michael J.	2173 8th Ave., N. Y. C.
Fitzpatrick, James E.	735 Foster Ave., Brooklyn, N. Y.
Floyd, Archie	Route 3, Hickory Grove, Ky.
Ford, Homer H.	Pushmataha, Ala.
Foshay, Edwin D.	520 East 142nd St., N. Y. C.
Foster, Coley S.	New Holland, Ga.
Frawley, Richard H.	51 Colonial St., Albany, N. Y.
Fremmer, John, Jr.	Bleecker, N. Y.

Fulton, Tony D.	Route 1, Pyriton, Ala.
Furnish, Jacob H.	2321 May St., Walnut Hill, Cincinnati, O.
Fusco, Salvatore	2126 First Ave., N. Y. C.
Garopolo, Pasquale	236 East 181st St., N. Y. C.
Gibson, John S.	Dixon, Ky.
Goff, James R.	Greensburg, Ky.
Goldstein, Herman	782 Prospect Ave., N. Y. C.
Goodin, James	Four Mile, Ky.
Godin, Leonidas E.	2219 W. Market St., Louisville, Ky.
Griffin, Charlie C.	Lockland, Ohio
Grubb, Isaac	Flat Lick, Ky.
Guthrie, James A.	Ida, Ky.
Harris, Nathan	Prater, Ky.
Harris, Romeo C.	Cartersville, Ga.
Harris, William T.	Acorn, Ky.
Hawkins, John M.	Alabama City, Ala.
Hayes, William W.	Dunnellon, Fla.
Haynes, Hubert L.	Ashland, Ala.
Haynes, James V.	180 7th Ave., Brooklyn, N. Y.
Headley, Otis M.	Bilingsley, Ala.
Heard, John W.	Roanoke, Ala.
Heaton, Charles R.	Toccoa, Ga.
Hensley, Tom	Mendote, Va.
Herman, Abraham	69 West 115th St., N. Y. C.
Hess, William C.	1717 Cornelia St., Brooklyn, N. Y.
Hicks, Augustus O.	Ashland, Ala.
Hignite, James B.	Wolfe, Ky.
Hildebrand, Herman	Route 4, Utica, Ohio
Hill, Otis R.	Route 1, Lithia, Fla.
Hillferding, Clarence F.	Route 1, Belpre, Ohio
Hinnant, Jimmie H.	Route 2, Alma, Ga.
Hinson, Levi	Chester, Ga.
Hogan, Pink T.	Lawrenceville, Ga.
Holcombe, Reuben C.	Route 2, Lineville, Ala.
Howard, Oscar V.	Carbur, Fla.
Howell, James G.	Hartford, Ala.
Ireland, Robert B.	Route 1, Allentown, N. J.
Iverson, Clarence	R. F. D. 1, Box 3, Robertsdale, Ala.
Johnson Eddie	Elliotsville, Ky.
Johnson, Sam	Wolfe, Ky.
Jones, Walter A.	Sideway, Ky.
Kattie, M. Jack	1013 4th Ave., Asbury Park, N. J.

Kaufman, David 53 W. 114th St., N.Y.C.
Keebler, Edwin F. 74 Lakeview Ave., Bridgeton, N. J.
Kiebler, James O'Roy Joy, Ky.
King, Wirth K. Lick Falls, Ky.
Kitchell, Robert H. 1 Ward St., Orange, N. J.
Kobus, Walter J. 1032 Liberty St., Camden, N. J.
Kondratis, Michael 10 Craton Terrace, Yonkers, N. Y.
Kraneck, Htrry 184 E. 75th St., N. Y. C.
Krum, Walter W. 235 Corliss Ave., Asbury Parak, N. J.
Lagrand, Charley Hampton, Ky.
Lawson, Anderson Liberty, Ky.
Lemaster, Floyd Staffordsville, Ky.
Lewis, Charlie C. Sloan Valley, Ky.
Lundrigan, Robert J. Brooksville, Ky.
McClusky, Hanson C. Whitestone, Ky.
McKeever, Lawrence J.
216 New Jersey Ave., Riverside, N. J.
Malzone, Guiseppe 416 101st St., N. Y. C.
May, Joe Fonde, Ky.
Migliaccio, Dominick 941 Jay St., Utica, N. Y.
Miller, William 44 N. 21st St., Camden, N. J.
Miller, William J. Hilda, Ky.
Minix, Blane Foraker, Ky.
Morrison, Ernest E. Ledbeter, Ky.
Mounce, Dayton L. Bent, Ky.
Mungioli, Michael 404 S. 3rd St., Camden, N. J.
Myers, John Milford, Ky.
Neunder, George J. 49 W. Delaware Ave., Buffalo, N. Y.
Noonan, William J. 622 N. 23rd St., Louisville, Ky.
Norman, Leslie H. Phil, Ky.
Onorato, Guiseppe 265 Gwendolyn Av., Schenectady, N. Y.
Ooten, George E. Littrell, Ky.
Ooten, Isaac P. Modoc, Ky.
Osborne, William J. 1835 Tyler Ave., Louisville, Ky.
Pack, Frank Boones Camp, Ky.
Page, Caleb A. Forest Cottage, Ky.
Parker, Allie H. Elliotsville, Ky.
Plass, Harry S. Ghent, N. Y.
Posmatti, Patsy A. 45 Summit Ave., Summit, N. J.
Powell, John W. 424 Sycamore St., Camden, N. J.
Prezzosie, Herman 12 Liberty St., Orange, N. J.
Price, Chester A. Catherine, Ky.

Rainwater, Harshell McK. Pointer, Ky.
Ramey, Jeff. Bangor, Ky.
Ramey, Newt Bangor, Ky.
Randolph, Cyrus B. Ansel, Ky.
Ratliff, Arvid Mossy Bottom, Ky.
Ratliff, Charles Pikeville, Ky.
Reeves, Roy Partlow, Ky.
Rich, Frank Pikeville, Ky.
Riley, John W. Owensboro, Ky.
Riley, William C. Ellington, Ky.
Rinehart, Thomas C. 1704 W. Market St., Louisville, Ky.
Riordan, James M. Canmer, Ky.
Risse, Jahue T. Owensboro, Ky.
Robinson, Tea Narrows, Va.
Robinson, Wade Pikeville, Ky.
Rooney, James 49 3rd St., Somerville, N. J.
Rose, Zanner H. Colo, Ky.
Rosser, Willie L. Russellville, Ky.
Salimona, Charles 281 Washington St., Newburgh, N. Y.
Scaggs, Ernest Greenup, Ky.
Schuler, Charles T. 615 S. 28th St., Louisville, Ky.
Schweier, Joe Route 3, Brooksville, Ky.
Sellers, Tomie Augusta, Ky.
Sharp, Christopher Bradford, Ky.
Shields, Tee H.
Care Central Glass Co., Chattanooga, Tenn.
Skaggs, Leslie—d Samaria, Ky.
Skuros, George 7th St., Avenue "D," Miami, Fla.
Smith, James F. Savage, Ky.
Smith, Stanley R. Worthville, Ky.
Smith, William F. Littrell, Ky.
South, Ely Steele, Ky.
Sowards, Alonzo Pikeville, Ky.
Stidham, David W. Owen Fork, Ky.
Stockton, Robert H. Albany, Ky.
Stogsdill, Elmer Shopville, Ky.
Struble, Joseph A. O., Jr. 166 Lake Ave., Boonton, N. J.
Tackett, Mark Virgie, Ky.
Taylor, Ed. Blue Diamond, Ky.
Thomas, James A. Route 2, Spartansburg, S. C.
Thomas, James G.—d Gracey, Ky.
Thompson, Frank Triplett, Ky.

Thompson, Willard	Zebulon, Ky.
Tollner, August	Augusta, Ky.
Vest, Grover C.	Pendleton, Ky.
Violett, Sam	Oakville, Ky.
Waddle, Kit	Somerset, Ky.
Wilbrahm, Samuel W.	1428 Tyler St., Carney's Point, N. J.
Wilkinson, George	174 Broadway, Newburgh, N. Y.
Williams, Maynard	Route 6, Cadiz, Ky.
Withrow, Herbert	Haldeman, Ky.
Wood, Walter	906 Pearl St., Camden, N. J.
Wright, Ernest R.	Route 3, Kingston, Tenn.
Young, Leo D.	2309 Federal St., Camden, N. J.

Joined Company Since Arrival Overseas

Privates

Bulson Charles H	150 W. 52nd St., N. Y. C.
Colfin, Joseph	918 Egars Court, Camden, N. J.
Scott, Menalcus	Suffolk, Va.
Wallack, Frank J.	Allen St., Lawrence, Mass

COMPANY "F"

1st Sgt. Kniffin, Harold D.—d	Deposit, N. Y.
Sup. Sgt. Oothoudt, Arthur E.	90 Delaware St., Walton, N. Y.
Mess Sgt. Connelly, James J.	8 Sewell Pl., Walton, N. Y.

Sergeants

Lant, Raymond	324 New Market Rd., Dunellen, N. J.
Mason, Claude B.	Sonora, Ky.
Brown, George	R. F. D. 2, Carrollton, Ky.
Voll, Jacob J.	945 Ellison Ave., Louisville, Ky.
Stokhoff, William F.	4517 W. Park Way, Louisville, K.y
Whildin, William J.	304 S. 3rd St., Millville, N. J.
Eager, William D.	331 Water St., Newburgh, N. Y.
Damron, Roy	Grayson, Ky.
Murray, David	206 Main St., Binghamton, N. Y.
Mayhew, Edwin E.	Bladensburg, Md.
Palmer, John W.	Franklin St., Walton, N .Y.

Corporals

Adams, Charles A.	249 Johnson Ave., Plainfield, N. J.
Chitwood, Otis C.	R. F. D. 1, Lavonia, Ga.

Vaughan, Joseph H.—d R. F. D. 3, Bridgeton, N. J.
McNerney, Joseph, J.—d 1425 Deborn St., Louisville, Ky.
Adkisson, Harry L. Reed, Ky.
Hoerni, Jacob P. 3930 Western Parkway, Louisville, Ky.
Caldwell, Charles R. F. D. 4, Dalton, Ga.
Callaway, Ray Charles Hill Top, W. Va.
Cochran, Robert D. 15 E. Avon Ave., Atlanta, Ga.
Singleton, Bennett P. Union Springs, Ala.
Goodwin, Leslie L. Owensboro, Ky.
Breving, Leo 1219 Halpin Ave., Hyde Park, Cin., Ohio
Collier, Benjamin W. Box 111, Ashland, Ala.
Collier, Thomas Wauchula, Fla.
Clark, John E. Mulberry, Fla.
Harris, Wiley F. Fort Deposit, Ala.
Cobb, Bosey E. Jay, Fla.
Chasteen, Hugh F. R. F. D. 3, Box 31, Lake City, Fla.
Gardner, William D. 705 Kenwood Ave., Baltimore, Md.
Carter, Frank M. P. O. Box 695, Atlanta, Ga.
Cassell, Lee 2119 Cumberland Ave., Middlesboro, Ky.
Crook, Frank F. Barnesboro, Pa.
Cantrell, Willie D. R. F. D. 1, Powder Springs, Ga.

Cooks

Ostrum, Howard B. 200 Delaware St., Walton, N. Y.
Wright, Walter N. Walton, N. Y.
Gough, Alphonsus Owensboro, Ky.

Mechanics

Sickler, Morgan H. 283 Gibbon St., Salem, N. J.
Vanaman, Leslie 809 E. Main St., Millville, N. J.
Grimm, Robert 114 Stanton St., Buffalo. N. Y.
Grim, Shirl Vanburn St., Louisville, Ky.
Bugler, Tunison, LeRoy 530 1st Ave., Raselle, N. J.

Privates—First Class

Watson, Nathen H. Columbia, Ky.
Castleberry, Cecil D.
114 N. Decatur St., Montgomery, Ala.
Campbell, John W. R. F. D. 3, Gadsden, Ala.
Chambers, Green C. R. F. D. 3, Boaz, Ala.
Bibb, William A. Greensburg, Ky.
Hedges, Abram H. R. F. D. 2, Dry Ridge, Ky.
Campbell, Clifford Baldwin, Fla.
Carter, Raymond S. R. F. D. 1, McDonough, Ga.
Angeletti, Louis R. F. D. 5, Whitehorse, N. J.

Coker, John	R. F. D. 8, Arcadia, Fla.
Kirkpatrick, Thomas J.	615 Burlington St., Watertown, N. Y.
Thomas, Robert H.	c/o The Oaks, McKenzie, Tenn.
McKinney, Porter E.	Quality, Ky.
Fredrick, Willie G.	Middleburg, Ky.
Walker, Clarence	15 Orchard St., Owensboro, Ky.
Gifford, John	Reedville, Ky.
Stopkie, Frank	427 Delaware Ave., Kingston, N. Y.
Scalf, Carl	Gulnare, Ky.
Coleman, Ben	Tuscaloosee, Ala.
Collier, Pleas E.	Okeechobee, Fla.
Singleton, Henry T.	F. F. D. 1, Cedartown, Ga.
Smith, Elmer	Maloneton, Ky.
Archey, Millard	Farago, Ky.
Allen, Morris	Greenup, Ky.
Hames, Luther	R. F. D. 3, Box 14, Villanow, Ga.
Hughes, Dave J.	Greenwood, Ky.
Flannery, John A.	52 Chapel St., Kingston, N. Y.
Burnett, Everett—d	Charlotte, Furnace, Ky.
Hall, Charles V.	Fountain, Fla.
Ellenburg, George	Rush, Ky.
Dean, Morton	Olive Hill, Ky.
Conoly, Wallace C.	R. F. D. 1, Bainbridge, Ga.
Davis, Voil	Music, Ga.
Hall, Harison	Olive Hill, Ky.
Tompkins, Francis M.	16 Benton Ave., Walton, N. Y.

Privates

Craycraft, Clarence	Tongs, Ky.
Embry, Luther E.	Welcome, Ky.
Adams, Charles	Sandy Hook, Ky.
Anderson, Albert	New Comb, Tenn.
Anderson, Andrew	Creekmore, Ky.
Archey, Elva	Fargo, Ky.
Bailey, William H.	Flat Gap, Ky.
Ball, Claud C.	Bedford, Ky.
Banks, James C.	R. F. D. 1, Milton, Ky.
Barker, Albert	Bet, Ky.
Beliles, James M.	Quality, Ky.
Beliles, Boss	South Hill, Ky.
Bolton, George W.	Round Hill, Ky.
Bowers, Charles W.	811 Willis Ave., Syracuse, N. Y.

Burton, Butler	Quincy, Ky.
Buysse, Camiel	Westdorpe, Zealand, Netherlands
Brown, Clyde V.	R. F. D. 2, Clay, Ky.
Cardascia, Fortunato	187 Hector Ave., N. Y. C.
Cardon, Edmond	Bremen, Ga.
Carmichal, Horace S.	542 Woodward Ave., Atlanta, Ga.
Carter, Augustus	R. . F. D. 1, Cass Station, Ga.
Casey, Robert R.	Oneonta, Ala.
Cash, Eugene	Milan, Ga.
Cavender, William E.	Dexter, Ga.
Chaflin, Lon	Sylacauga, Ala.
Channell, James J.	R. F. D. Box 5, Tuscaloosa, Ala.
Chamblee, William R.	Garden City, Ala.
Cheatwood, Lonnie M.	R. F. D. 3, Delta, Ala.
Childress, Childe H.	800 Princeton Av, Birmingham, Ala.
Cinquegrani, Petro	428 Calvin St., Baltimore, Md.
Clapper, Harry	Columbiaville, N .Y.
Clements, John	Water Oak, Ala.
Cleveland, Fred E.	R. F. D. 5, Hartwell, Ga.
Cobb, Lum	Fairplay, S. C.
Coffey, Grover	Paint Cliff, Ky.
Coggins, William L.	R. F. D. 2, Statham, Ga.
Coker, Anderson F.	Tifton, Ga.
Collins, Elbert	R. F. D. 3, Union Grove, Ala.
Collins, Charles T.	Grisville, Ga.
Colly, Fraze	Charlotte Furnace, Ky.
Combs, Auzzie	Sanderson, Fla.
Copper, Wesley	Olive Hill, Ky.
Cooper, Hiram G.	R. F. D. 1, Fayetteville, Ga.
Coots, Jim	Wooten, Ky.
Dagley, Robert D.	Petros, Tenn.
Damron, Kenneth	Grayson, Ky.
Davis, Roscoe	Fontana, Ky.
Davis, William	Fontana, Ky.
Dellessandro, Michael	510 Wetmore St., Utica, N. Y.
Desalvatore, Joseph A.	Chelsea, N. Y.
Edwards, William	Williamstown, Ky.
Echelbrenner, Kurt	302 Mohawk St., Cincinnati, Ohio
Erwin, Van	Wesleyville, Ky.
Erwin, Harrison	Carter, Ky.
Fankell, Charlie—w	R. F. D. 1, Box 53, Grayson, Ky.
Forlivio, Antonio	6 Minor St., Dobbs Ferry, N. Y.

Fuller, Albert	Stonnington, Ky.
Garvey, Arthur	Siloam, Ky.
Garvey, David	612 2nd Ave., N. Y. C.
Gerwalds, George J.	1203 Rammers Ave., Louisville, Ky.
Gervais, Leon	2 Ingalls Ave., Troy, N. Y.
Gilbert, Harry W.	1003 Brentwood Ave., Baltimore, Md.
Gilpin, Royce L.	Sago, Va.
Gibson, John	Domino, Ky.
Gish, Charles	R. F. D. 3, Box 52, Henderson, Ky.
Gish, Edward	Henderson, Ky.
Glass, Wallace	Adkins, Ky.
Goldforb, Nat	120 E. 116th St., N. Y. C.
Goodman, Russell	Sandy Hook, Ky.
Grasso, Raffaele	23 Kenwood Ave., Binghamton, N.Y
Greenwald, Henry A.—k	1220 Logan St., Louisville, Ky.
Grier, Stephen	149 W. 84th St., N. Y. C.
Grogan, Thomas	1666 Ostrom Ave., Brooklyn, N. Y.
Guerrena, Salvadore	30 Jefferson St., Schenectady, N. Y.
Haddock, Aid	Kings Ferry, Fla.
Hale, Jim B.	229 W. Rugby St., Atlanta, Ga.
Hall, Henry G.	Grove Oak, Ala.
Hall, David C.	Marianna, Fla.
Hall, Pope G.	R. F. D. 4, Comer, Ga.
Hameta, Louis	1446 2nd Ave., N. Y. C.
Hamilton, John C.	McKinneysburg, Ky.
Hamilton, Arthur	McCall, Ky.
Hardin, Homer O.	Salem, Ky.
Hardin, Clyde	Walsh, Ky.
Harris, Roscoe	Wurtland, Ky.
Hart, Charlie Smith	Reed, Ky.
Hatfield, Ed	Sterns, Ky.
Head, Randolph	Mahapac Falls, N. Y.
Hoffman, Chester	1 Kinderhook St., Chatham, N. Y.
Hendricks, Chester	Judd, Ky.
Hercolano, Louis	481 Jamaica Ave., Brooklyn, N. Y.
Herdon, Stanley C.	3400 W. Market St., Louisville, Ky.
Hogan, John G.	
c/o Joseph Widener, Esq., Elkins Park, Philadelphia, Pa.	
Honan, Frank J.	407 4th St., Troy, N. Y.
Howell, Albert	988 E. 92nd St., Brooklyn, N. Y.
Huffman, Milton	Euclid, Ky.
Imbemba, Gabriele	423 E. 115th St., N. Y. C.

Jacobsen, Charles E. 426 13th St., Brooklyn, N. Y.
Jacobs, Benjamin 1767 Lexington Ave., N. Y. C.
Joworski, Boleslaw 67 Pestol St., Blistfield, L. I.
Johnson, Richard J. Vanceburg, Ky.
Jones, Harry 1068 Hancock Ave., Brooklyn, N. Y.
Jarvis, Rosco Olive Hill, Ky.
Kalikauckas, Joseph 95 Jefferson St., Yonkers, N. Y.
Kirchner, Richard C. 2345 Webster Ave., Bronx, N. Y.
Klehammer, Bernard J. 2216 Rowan St., Louisville, Ky.
Komer, Joseph W. Brockway, N. J.
Kortz, Albert E. 2112 W. Madison St., Louisville, Ky.
Kratzenburg, William G. 1023 Oak Pl., Utica, N. Y.
Kulmala, Isaac 304 W. 149th St., N. Y. C.
Levin, Moses Hyattsville, Md.
Lewis, George C. White Plains, N. Y.
Lucas, Cecil Denton, Ky.
McDermott, Paul F. 2161 W. 9th St., Brooklyn. N. Y.
Macko, Mike, Jr. Linoleumville, S. I., N. Y.
Madden, Ezekiel Lowder, Ky.
Mahan, Arthur Paintsville, Ky.
Maloney, James T. R. F. D. 3, Box 15, Falmouth, Ky.
Martin, William R. R. F. D. 2, Williamstown, Ky.
Mounts, Nick Vulcan, W. Va.
Musgrove, George Oneida, Tenn.
Nied, Armon 118 Goodyear Ave., Akron, Ohio
Neirmeyer, Earl W. 909 Blandina St., Utica, N. Y.
Nojeim, John J. Carthage, N. Y.
Newsome, Ira E. Virgie, Ky.
Osborne, Joseph Virgie, Ky.
Pappas, Mike 4145 E. 9th St., Cleveland, Ohio
Perrin, Willie O. Lola, Ky.
Pinson, William B. John, Ky.
Pollock, Charles
2958 Richmond Terrace, Mariner Harbor, S. I., N.Y.
Porter, Samuel Greenup, Ky.
Porter, Loy T. Hitchensville, Ky.
Prince, Homer C. Benton, Ky.
Rao, Nichola 338 E. 113th St., N. Y. C.
Roberts, Lewis Oldtown, Ga.
Royster, Clarence L. R. F. D. 1, Robards, Ky.
Scaligeri, Rocco Albany, N. Y.
Scales, Alfred 3476 Principio Ave., Cincinnati, Ohio

Scalf, Dallas — Gulnery, Ky.
Sokolsky, Charles — 101 E. 110th St., N. Y. C.
Sparks, Francis M. — Grahm, Ky.
Stephens, Cecil — Bet, Ky.
Sturgill, Roeinland — Hunnewell, Ky.
Taylor, Frank F. — Keno, Ky.
Tomlin, Willie M. — R. F. D. 4, Williamstown, Ky.
Vahey, Eugene C. — 145 S. 4th Ave., Mt. Vernon, N. Y.
Vanover, Noah — Pikesville, Ky.
Wallace, Joseph — Ash Camp, Ky.
Wallace, Richard J. — 72 S. 8th St., Brooklyn, N. Y.
Walters, John — Eckford St., Brooklyn, N. Y.
Wethington, Omar — 1116 Brackenridge St., Owensboro, Ky.
Wolbert, George — Trenton, N. J.
Wright, Floyd — Praise, Ky.
Young, Frank W. — R. F. D. 2, Stanley, Ky.
Young, Alvey Lee — R. F. D. 1, Rome, Ky.
Young. Harry T. — 107 E. 124th St., N. Y. C.
Graham, Henry B. — 138 Montebello Ter., Montebello Park, Md.
Disieno, Arcangelo — W. 67th St., Cleveland, Ohio
Durham, Robert H. — Greenburg, Ky.

Joined Company Since Arrival Overseas

Gibaldi, Salvatore — 569 Hicks St., Brooklyn, N. Y.

COMPANY "G"

1st Sgt. Crane, Francis M. — 244 Hickory St., Mt. Carmel, Pa.
Sup. Sgt. McIntosh, Clarence R. — 7 Otsego St., Oneonta, N. Y.
Mess Sgt. Evans, Austin C. — 55 Spring Ave., Ridgewood, N.J.

Sergeants

Wood, Pearley A. — Oneonta, N. Y.
Hartwell, Carl — 43 Prospect St., Worcester, N. Y.
Slocum, Ralph D. — 162 Sayre St., Elizabeth, N. J.
Lee, Robert E. — Elizabethtown, Ky.
Edmonds, Guy C. — R. F. D. 7, Murray, Ky.
Lutes, Robert R. — Oneonta, N. Y.
Coffman, Willie C. — R. F. D. 1, Rineyville, Ky.
Smith, Hugh A. — 1067 Seattle St., Memphis, Tenn.
Ackerly, John D. — 279 3rd St., Elizabeth, N. J.
Pittman, George W. — Harrodsburg, Ky.

King, Bivian T.	R. F. D. 2, LaGrange, Ky.
Harvey, Raymond K.	27 Pioneer St., Cooperstown, N. Y.
Daniel, Edward C.	Crawfordsville, Ark.
Cropsey, Ellsworth	711 Asquith St., Baltimore, Md.

Corporals

Jackson, Floyd J.	50 Margaret St., Springfield, Mass.
Durbin, Paul A.	Harvel, Ill.
Fairchilds, Troy	Paintsville, Ky.
Ralph, Leonard L.	Grand Rivers, Ky.
Buckholz, William L.	950 W. Front St., Plainfield, N. J.
Smith, Robert M., Jr.	Washington, Ga.
Smith, Robert N.	Sylva, N. C.
Smith, Whitt F.	Shawmut, Ala.
Cornett, John A.	Dia Block, Ky.
Finn, Simon Ben	Pickett, Ky.
Gallos, Joseph J.	No record
Lewis, Harry	No record
Thompson, John A.	Uniontown, Ky.
Jones, James J.	205 N. 63rd St., Philadelphia, Pa.
Scott, Leonard H.	Box 328, Bradentown, Fla.
Sandstrom Oscar I	17 Damevagen, Goteborg, Sweden
Ratcliff, Charles E.	Ratcliff, Ky.
Pence, Edward P.	Pence, Ky.
Satterfield, Charlie	Greensboro, Ga.
Saxton, Clifton B.	L. B. 63, Hammonton, N. J.
Schrobbach, Arthur H.	Hilliard, Fla.
Begley, Amerida	Saul, Ky.
Clark, Jesse	Glendale, Ky.
Fair, Oscar T.	Murray, Ky.
Williams, Leland T.	Eunice, Ky.
Key, Ollie	Akersville, Ky.
Potter, Shelvy H.	Iuka, Ky.
Sanders, Walter F.	Beresford, Fla.

Cooks

Eglestine, Chas P.	5 Huntington Ave., Oneonta, N. Y.
Carroll, James F.	Booth, Ky.
Graham, Ambuss	Sunny Lane, Ky.
Harris, Rollie L.	No record

Buglers

Burton, Philip M.	No record

Cummins, Clarence C.	Morley, Missouri

Mechanics

Sanders, Arthur R.	Hartwell, Ga.
Spaw, Lonnie	Mintonville, Ky.
Wiles, William S.	Bethel Ridge, Ky.

Privates—First Class

Becker, George	Radeway Ave., Westfield, N. J.
Belviso, Angelo	Italy
Blair, Engly—d	No record
Brice, Hiram Lee	Pineville, Ky.
Carrico, George F.	Fancy Farm, Ky.
Davis, Billie B.	Stithton Ky.
Driskill, Ezra	Grand Rivers, Ky.
French, Delbert	So. Portsmouth, Ky.
Guier, Dennis P.	Farmington, Ky.
Hall, Henry	R. F. D. 1, Viper, Ky.
Hicks, Joseph	Mounds, Ill.
Piana, Quinto	509 Adams Pl., W. Hoboken, N. J.
Rhein, John L.	537 So. 4th St., Camden, N. J.
Self, Carl M.	R. F. D. 1, Hoschton, Ga.
Simpson, Walter	R. F D. 6, Valdosta, Ga.
Sliman, Kelly	229 Broad St., Albany, Ga.
Smith, Leonard	R. F. D. 3, Logansville, Ga.
Smith, Walter	Dallas, Ga.
Stewart, Carl R.	R. F. D. 2, Mt. Olivet, Ky.
Turpin, Roy	Providence, Ky
Worst, Charlie	R. F. D. 9, Mayfield, Ky.
Beal, John W.	Wess, Ky.
Ciolek, Stanislaw	37 Manor St., Stamford, Conn.
Combs, Robert	Hazard, Ky.
Courtney, Will	Collinsville, Ill., c|o Lead Works
Cox, Charles	Star Lime Works, Ky.
Eggen, Jesse	R. F. D. 3, Elizabethtown, Ky.
Farmer, Wesley S.	Murray, Ky.
Floyd, Forest W.	McGaha, Ky.
Gibbons, Elijah	Cubbage, Ky.
Graham, Mossie	Briceville, Tenn.
Grogan, Mercer H.	R. F. D. 1, Woodstock, Ga.
Hall, John	R. F. D. 1, Winchester, Ky.
Hopp, John	France
Jackman, Alfred	Middlesex, Vt.

Jeffries, Sam L.	Columbia, Ky.
Lewis, Omar R.	R. F. D. 1, Glendale, Ky.
Morris, Ellis	Bannock, Ky.
Kick, Michael N.	20 Cornelia St., Brooklyn, N. Y.
Parker, Earl F.	Salem, Ky.
Parker, Vernon T.—d	Salem, Ky.
Smith, Sidney J.	Arley, Ala.
Smith, Robert L.	R. F. D. 2, Corydon, Ky.
Stancliff, Reginald E.	Morrisville, Vt.
Townsend, John	Forest, Ky.
Tucker, Virgil	Neafus, Ky.
Wallingford, Logan M.	Sardis, Ky.
Wallingford, Willie F.	Sardis, Ky.
Wells, Thurman	Martindale, Ky.
Wright, Bert G.	East Montpelier, Vt.

Privates

Allen, Ben	Elk Valley, Tenn.
Alper, Morris	136 E. 112th St., N. Y. C.
Alvey, Joseph W.	Elizabethtown, Ky.
Belli, Venanzio	Italy
Ashley, Ernest	Eubank, Ky.
Bennett, William W.	Dirigo, Ky.
Boarman, Leo F.	Glendale, Ky.
Bruno, Frank	Italy
Burge, Emmitt L.	Mayfield, Ky.
Burton, Will Ed.	No record
Campbell, Willie W.	No record
Cann, Clarence	No record
Carritta, Lazzari	Italy
Carpentieri, Vencenzo	303 148th St., N. Y. C.
Cartwright, Fred	Lewisburg, Ky.
Cecrdle, Gustave	7 Orchard St., Garfield, N. J.
Clark, Louis	Jerusalem Road, Scotch Plains, N. J.
Clark, Rollin B.	Rollinsburg, Ky.
Clink, Lloyd Harrison	Rushville, Penna.
Chillari, Luciano	No record
Coffman, Granville	Ellisburg, Ky.
Coley, Elmer—d	No record
Cooley, Welby	Absher, Ky.
Conroy, Thomas J.	Poultney, Vt.
Cuccinello, Carmen	Italy

Denham, Frank	Tompkinsville, Ky.
Dente, Guiseppe,	151 Brighton Ave., New Brighton, S. I., N. Y.
Diceriz, Alfonzo	Italy
Doores, John E.	Kirksey, Ky.
Drew, Leslie	R. F. D. 2, Hickory, Ky.
Durham, Preston	Humphrey, Ky.
Earls, Jack	Straight Creek, Ky.
Elkins, Henry A.	New Concord, Ky.
Estep, Bradley	Chavies, Ky.
Eversole, Isaac	Farley, Ky.
Fallen, Taylor	Neola, Ky.
Finger, William T.	1934 Fontaine St., Philadelphia, Pa.
Flynn, John	403 Thomas Ave., Riverton, N. J.
Folwell, Mike	R. F. D. 3, Murray, Ky.
Folwell, Toy	R. F. D. 3, Murray, Ky.
Gillam, Lawrence	Kilgore, Ky.
Godsey, Tug	Hazard, Ky.
Gordon, Abraham	565 E. 178th St., N. Y. C.
Green, Joseph Carl	R. F. D. 3, Duluth, Ga.
Greenhalgh, Joseph F.	Manatee, Fla.
Griggs, John	Copper Hill, Tenn.
Grubbs, Russell	Langston, Ala.
Head, Newman	Center Point, Ky.
Higgins, Arthur C.	152 Pearl St., St. Albans, Vt.
Hoelscher, August F.	R. F. D. 3, Falmouth, Ky.
Holcomb, Hurshel L.	R. F. D. 3, Lynnville, Ky.
Howard, Alvy E.	R. F. D. 1, Tompkinsville, Ky.
Hudson, Lonnie	Dunnville, Ky.
Hudson, Walter	Eddyville, Ky.
Huffaker, James W.	Phil, Ky.
Humphrey, Robert B.	Elizabethtown, Ky.
Ingraham, Timothy	R. F. D. 1, Plainfield, N. J.
Jackson, Hobert	Jacksboro, Tenn.
James, Richard E.	No record
Jones, John	Ary, Ky.
Jones, Wick	Akersville, Ky.
Kelly, John J.	45 Lindsley Ave., Kingston, N. Y.
Keys, Harry	Tompkinsville, Ky.
Koch, Carl	1018 Albany St., Schenectady, N. Y.
Krofft, Howard L.	No record
Lamanna, Francesco	2021 Oakes Ave., N. Y. C.

Lamb, James R.	Hazel, Ky.
Lamb, William N.	No record
Leslie, John R.	Tompkinsville, Ky.
Lewis, Michael A.	Elizabethtown, Ky.
Langham, Harvy	No record
Lisk, Rufus	68 W. 25th St., Bayonne, N. J.
Lovell, John F.	Boatwright, Ky.
Lowell, Joseph	Box 328, Newport, Vt.
Martell, Dalard	Pine St., Swanton, Vt.
Mastrangelo, Dominick	Italy
McAntee, Peter	21 Manhattan St., N. Y. C.
Morgan, John S.	No record
McClure, Barnie	So. 11th St., Mayfield, Ky.
McCracken, James W. —d	R. F. D. 3, Sharpsburg, Ky.
Morrison, Samuel	Crocus, Ky.
Morton, William E.	Brandon, Ky.
Napier, Taylor	Chavies, Ky.
Nelson, Harry L.	Corinth, Vt.
Nougeim, Shakeeb	645 Elizabeth St., Utica, N. Y.
Odom, Lewis	Kuttawa, Ky.
Otey, Arley T.	No record
Paggois, Andrew	West St., Oneonta, N. Y.
Peters, Charles L.	220 W. Hanover St., Trenton, N. J.
Peterson, Frederick	531 55th St., Brooklyn, N. Y.
Pettograsso, Salvatore	Italy
Roberts, Chester	Teddy, Ky.
Preston, Roger B.	No record
Rhein, Peter J.	723 Carm St., Camden, N. J.
Rich, Louis J.	No record
Rouse, Luther	Tompkinsville, Ky.
Rubenstein, Jacob	65 E. 112th St., N. Y. C.
Sams, Earl	Mt. Erie, Ill.
Sammons, Floyd	Brooksville, Ala.
Sandlen, William E.	3715 5th Av.,N. Birmingham, Ala.
Saunders, John E.	Moore Park, Calif.
Saxton, Harold E.	L. B. 63, Hammonton, N. J.
Scarborough, Jesse R.	Tifton, Ga.
Scott, Keiner M.	Crossville, Ala.
Scullin, William M.	No record
Seaton, William R.	R. F. D. 5, Florence, Ala.
Seglowitz, Paul	1468 1st Ave., N. Y. C.
Sexton, Charles	20 1st Ave., N. Andover, Mass.

Shannon, Archie D.	R. F. D. 3, Ardmore, Tenn.
Shearl, John	Center, Ala.
Sheffield, Percy	Demoplis, Ala.
Sigfe, Victor	Alliance, Ohio
Silverman, Julius	124 E. 112th St., N. Y. C.
Skuse, Thomas B.	310 Columbia St., Utica, N. Y.
Shuttlesworth, Pat	Tuscaloosa, Ala.
Sloan, Amos	Hortense, Ga.
Smith, Alfred	Mapleville, Ala.
Smith, Buel W.	R. F. D. 1, Falkville, Ala.
Smith, Homer O.	R. F. D. 14, Commerce, Ga.
Smith, Levis	Martel, Fla.
Smith, Vergil	Whitney, Fla.
Sole, Anthony	104 14th Ave., Newark, N. J.
Sparks, Obie	332 Barnett St., Atlanta, Ga.
Sussman, Charles	324 16th St., College Pt., N .Y. C.
Tackett, Everett	Kilgore, Ky.
Taylor, Robert L.	411 Middlesex St., Goucester City, N. J.
Tomlin, Grant	Mossville, Ky.
Whaley, Charles T.	Hazel Green, Ky.
Sliney, Robert	No record
Stancliff, Rufus W.	No record
Turner, George	No record
Smith, Sidney J.—d	No record
Wainwright, Wesley J. —d	No record
Whisman, Harrison	Lothair, Ky.
Williams, John	Glenn, Ky.
Wollner, Herbert	35 Main St., Mt. Holly, N. J.
Yates, John W.	25 N. 3rd St., Camden, N. J.
Zullo, Guiseppe	162 Buchanan St., New Brighton, N. Y.

Joined Company Since Arrival Overseas

Rice, Benjamin F., Mechanic	Star Route, Etna Mills, Va.
Hyde, Bradley, Private, 1st Class	Manchester, Ky.

COMPANY "H"

1st Sgt. Brlow, Harold L. 6 Cherry St., Binghamton, N.Y.
Mess Sgt. Swingle, Caire S. 18 Alfred St., Binghamton,N.Y.
Sup. Sgt Park, Earl B.
167 Vestal Ave., Binghamton, N. Y.

Sergeants

Robinson, Albert R. 75 Collier St., Binghamton, N. Y.

Bahn, Edward G.	157 LeRoy St., Binghamton, N. Y.
Ross, John G.—c	199 Court St., Binghamton, N. Y.
Way, Harry P.	Shelbina, Mo.
Sumner, Eli	Cornetsville, Ky.
Overcast, Bryan	Hazel, Ky.
Sullivan, Tim	1302 Hoyt Ave., Indianapolis, Ind.
Burke, Martin J.	310 Seaman St., New Brunswick, N.J.
Richardson, Edgar	Summit, Ky.
Culpepper, William R.	LaGrange, Ga.
Lamoy, Stephen	2nd St,, and Broad, Tupper Lake, N. J.
Seamonds, Earl K.	Moorefield, Ky.
Clark, Clifford L.	No record

Corporals

Chomos, Pete	610 Lincoln Way, LaPorte, Ind.
Godfray, Percy	3117 W. 54th St., Cleveland, Ohio
Bailey, George	Sulphur, Ky.
Johnson, William C.	56 Park St., Apt. D, Atlanta, Ga.
Chambas, Dan	527 Wells St., Milwaukee, Wis.
Pollon, John	Sewellton, Ky.
Vaughan, John	Sewellton, Ky.
Gay, Barney E.	Riverland, Fla.
Meadows, James W.	Christopher, Ky.
Kowalsky, Adam	242 So. Ann St., Baltimore, Md.
McQuoid, Kenneth	64 E. Tremont Ave., N. Y. C.
Stacy, William M.	Sasafras, Ky
Gunn, Floyd J.	906 E. Jefferson St., Louisville, Ky.
Hamilton, Albert	Carlisle, Ky.
Knoeringer, William	R. F. D. No. 2, Erlanger, Ky.
Gaddis, Charles F.	Route 8, 35 Dunlap St., Gainesville, Ga.
Standafer, Logan	Typo, Ky.
Burns, Robert	820 So. Decker Ave., Baltimore, Md.
Stockdale, Joseph E.	Milton, Ky.
Fitzpatrick, Eugene	185 Wentworth St., Charleston, S.C.
Bramfitt, Lawrence L.	R. F. D. 1, Brackney, Penna.
Levine, Morris S.	82 Revere St., Boston, Mass.
Jakeok, Daniel	1125 So. Kendall St., South Bend, Ind.
Mann, John M.	20 E. Hamilton Ave., Baltimore, Md.
Taylor, James T	Coalfield, Tenn.
Gaisser, Roy T.	No record
Garcia, John M.—w	No record
Crump, Arthur	No record

O'Neil, Clarence Gayle	No record
Covert, Woodburn T.	No record

Cooks

Speaks, David	Lothair, Ky.
Warner, Ernest H.	No. Broadway, Geneva, Ohio
Letcher, Henry	Pleasant Valley, Ky.
Heisler, Joseph E.	310 Penn St., Burlington, N. J.
Gmukowski, Ed.	No record

Mechanics

Graves, Ernest	P. O. Box 318, Middlesboro, Ky.
Beasock, Fred	318 Canal St., Rome, N. Y.
Toanna, Marin—w	543 W. Pearl St., Indianoplis, Ind.
Frederickson, Niels	No Record.

Buglers

David, George	369 Filmore St., Gary, Ind.
Renner, John H.	No record

Privates—First Class

Ausmus, Roy L.	426 Amesbury Av., Middlesboro, Ky.
Baum, Howard	No record
Bean, Arthur J.	R. F. D. 30, Mt. Vernon, Me.
Bickford, Scott M	No record
Caron, Simeon P	No record
Carpenter, Ed.	Route 1, Mt. Sterling, Ky.
Connell, James	No record
Combs, William	Jim, Ky.
Cornett, Ferundo	Indian Bottom, Ky.
Couthan, General L.	R. F. D., Honorville, Ala.
Cowart, William	Marble Hill, Ga.
Creel, Robert Berton	Eoline, Ala.
Crick, Audrey	Dallas Ave., Huntsville, Ala.
Crow, Oscar L.	R. F. D. 2, College Park, Atlanta, Ga.
Dagadokis, John	Eldorado Candy Kitchen, Eldorado, Ill.
Damon, Harold—k	Winterport, Me.
Degeroninmo, Sabatino—k	No Record.
Dillon, Lloyd A.	825 Maskingdon Ave., Zanesville, O.
Farmer, William	Merrimac, Ky.
Gammons, J. R.	Cordona, Ala.
Gann, John W.	R. F. D. 2, Buchanan, Ga.
Garrison, Roy A.	Jefferson, Ga.
Glidewell, Orin L.	Springville, Ala.

Ham, John P.	Carlisle, Ky.
Hieatt, Clarence	R. F. D. 1, Mt. Olivet, Ky.
Johnson, Victor L.	1309 Frances Ave., West Tampa, Fla.
Johnston, James	R. F. D. 3, Somerville, Ala.
Johnston, Luther	Bond, Ky.
Jones, William H.	Petros, Tenn.
Jones, Thomas J.	Oneca, Fla.
* Jordan, Howard C.—k	No record
Lamon, Hubert	No Record.
McCann, Thomas M.	Carlisle, Ky.
* Malishich, Milan—w	No Record.
Markey, Presley S.	4005 Reisterstown Road, Baltimore, Md.
Medlin, Oscar P.	LaCenter, Ky.
Monroe, Galen N.	Westbrook, Me.
Ockerman, Jesse T.	Carlisle, Ky.
Ritchie, Ollie G.	R. F. D. 3, Carlisle, Ky.
Rupe, Willie M.	R F D 1, LaCenter, Ky.
Sandlin, Charley	Buckhorn, Ky.
Sexton, Dennis F.	Hazard, Ky.
Townsend, Howard	Pilot, Ky.
Van Meter, William S.	Glendale, Ky.
Vice, Jesse	No record
Vick, Eldridge	Dexter, Ky.
Wethington, Avitus	No record
Wethington, Joe	No record
Williams, Andrew J.	Murray, Ky.
Wyatt, Leonos E.	No record
Whitaker, Ed.	No record

Privates

Abrams, John	Middlesboro, Ky.
Adams, Sam	No record
Abare, Harold C.	69 Lake George Av.,Ticonderoga, N.Y.
Baglin, George	No record
Bailey, Custer Rice	Blanche, Ky.
Beams, Levy	No record
Brikos, Gust	527 Wells St., Milwaukee, Wis.
Brockman, Cassius E.	Russel Springs, Ky.
Brown, Ruby	No record
* Bulmer, Ralph—w	No record
Burns, Williams	R. F. D. 1, Ghent, Ky.

Cakmo, Luke	Route 3, Box 83, Murphrysboro, Ill.
Cordell, John E.	Newton, N. C.
*Cosey, Bennie—w	No record
Cox, Leslie F.	Route 1, Box 215, Tampa, Fla.
Cox, Ralph H.	613 First St., Macon, Ga.
Crooks, James Albert	122 N. McKinley Av., Endicott, N.Y.
Cussis, Gust	125 W. Eighth Av., Gary, Ind.
Couch, Reuben	R. F. D. 3, Fort Payne, Ala.
Crawford, Elmer	Winter Garden, Fla.
Dalvaglio, John	577 W. Sixth St., Cincinnati, O.
Delvida, Pete	421 N. 17th St., Herrin, Ill.
Deluca, Pietro	909 Short St., Chicago, Ill.
Donardi, Carmen	939 Opal St., Chicago, Ill.
Feliziano, Ratini	Mine No. 5, Jenkins, Ky.
Finnegan, Lawrence	61 Summit Ave., Summit, Ky.
Finnegan, Charles A.	Main St., Stillwater, N. Y.
Foley, Patrick	1508 Bates St., Indianapolis, Ind.
Garner, Ed	Caryville, Fla.
* Gay, Lester G.—d	Walaski, Ga.
Gentry, Lenzy W.	Route 1, Cullman, Ala.
Gibson, Will	Elkmont, Ala.
Gibson, Elijah	Calson, Ky.
* Gitomer, Samuel—w	R. F. D. 1, Millville, N. J.
Glattli, Frank A.	Route 1, Box 80, Morristown, Fla.
Goodermote, Milton	Berlin, N. Y.
Gordon, Max	110 Church St., New Rochelle, N. Y.
Gould, Charles B.	No record
Gray, Edward	109 W. Main St., Somerville, N. J.
Grdina, Frank	No record
Griffith, John	Turners Station, Ky.
Griffin, William E.	Tarpon Springs, Fla.
Guadignino, Anthony	No record
Gust, Tony	1113 South Ene St., Massillon, O.
Hackett, George	No record
* Hall, Granvil—k	No record
Hamilton, Willis	Greensburg, Ky.
Head, Lonzo	No Record
Hieatt, Harry	R. F. D. 1, Mt. Olivet, Ky.
Hoffman, Christopher C.	Middle Falls, N. Y.
Hubbell, George	No Record
Ingram, Floyd	Buckhorn, Ky.
Ittel, Arthur Carl	P. O. Box 122, Monroeville, O.

Jacobsen, Francis S.	503 West 121st St., N. Y. C.
Jankovich, Stephen	1700 Dalimard St., Gary, Ind.
Jarrett, Harvey A.	Stockbridge, Ga.
Johnson, George W.	R. F. D. 2, Guin, Ala.
Johnson, William A.	Rome, Ga.
Jones, Robert J.	Middlesboro, Ky.
Jones, Wliliam P.	R. F. D. 1, West Point, Ga.
Jones, Joe L.	Bilk, Ala.
Jones, G. O.	Larkinsville, Ala.
Jordan, Wilton	Middleton, Ga.
Kucejko, Stanley	3972 East 54th St., Cleveland, O.
Kuc, Stanislaw—k	No Record
Lacy, Raymond	No Record.
Langem, Frederick H.	1117 Garden St., Hoboken, N. J.
Lasher, Cornelius	No Record.
Leier, Walter—w	No Record.
Litzner, Max	No Record.
Levin, Harry	71 East 106th St., N. Y. C.
Lock, William H.	854 Duane St., Schenectady, N. Y.
Lopilato, Vincenzo—w	5 Himman St., Glendale, L. I.
Lorraine, Michael J.	335 William St., Herkimer, N. Y.
McFadden, Timothy	Sherwood Ave., Queens, L. I., N. Y.
McIntosh, Herbert	Buckhorn, Ky.
Magramis, Frank	694 Broadway, Gary, Ind.
Marlin, Benjamin K.	Elizabethtown, Ky.
Marotta, Frank	No Record.
Mavaro, Stephen	1997 Lexington Ave., N. Y. C.
Monhollen, Lida	No Record.
Monello, Jerome	No Record.
Morris, Roscoe—k	No Record.
Moses, Nathan	59 Broome St., N. Y. C.
Murphy, Thomas	No Record.
Napier, Dug	Hazard, Ky.
O'Donnell, Mark J.	70 Broad St., Albany, N. Y.
Pavkovich, Peter	Box 24, Rugby, Colo.
Porter, Arthur	16 Lime St., Rockland, Me.
Powell, Stacy	53 Water St., Mount Holly, N. J.
Rawls, Thomas	814 Maple St., Rome, Ga.
Reahl, Conrad	7 North Glover St., Baltimore, Md.
Rice, Jerry	Gay's Creek, Ky.
Richardson, John	Colson, Ky.

Ritchie, Roscoe	Ritchie, Ky.
Roughton, William	1209 Main St., Burlington, N. J.
Sackel, Curt O.	c/o Mrs. J. N. Houck, Wurtsboro, N. Y.
Sandlin, Chester E.	Gay's Creek, Ky.
Scott, Wilson	Stephensburg, Ky.
Selesky, John J.	166 Burnett St., New Brunswick, N. J.
Shankland, James K.	Meyers, Ky.
Shores, Arthur	Elizabethtown, N. Y.
Silverstein, Meyer	55 East 122nd St., N. Y. C.
Simmons, Francis X.	No Record.
Sklar, Bennie	1027 Sycamore St., Camden, N. J.
Sobysiak, Frank	Box 12, East Dedham, Msas.
Solomon, Samuel	No Record.
Strauss, William	207 West 110th St., N. Y. C.
Sublett, Elijah B.	Greensburg, Ky.
Swann, Otto W.	No Record.
Thomas, Auguston L.	Elizabethtown, Ky.
Thomas, Wilbur F.	18 West 8th St., Newport, Ky.
Tomlinson, Tomie	Route 2, Stamping Ground, Ky.
Vice, Elmer	No Record.
Vice, Gilbert	R. F. D. 1, Box 8, Moorefield, Ky.
Vickers, Benjamin K.	Elizabethtown, Ky.
Viviano, Frank—w	No Record.
Vowels, Thomas B.	Lawrenceburg, Ky.
Voynovich, Daniel	1125 S. Kondee St., South Bend, Ind.
Walinski, Paul	508 S. Washington St., Baltimore, Md.
Warshauer, Jacob K.	966 Trinity Ave., N. Y. C.
Watkins, Allie M.	Star Line Works, Ky.
Wilson, George	Batner, Ky.
Wilson, Dan	Batner, Ky.
Wilson, Ray	Batner, Ky.
Wuchott, Jim	No Record.
Xanthos, Michael	Hamilton, O.
Yablicki, Bill	3475 East 70th St., Cleveland, O.
Zimmerman Frank X.—d	No Record.

COMPANY "I"

1st Sgt. Jones, Clayton H.
201 Worthington St., Springfield, Mass.

Mess Sgt. Pickard, Cornelius
Newhampton, Orange Co., N. Y.

Sup. Sgt. Roberts, Richard L.
610 Henry St., Utica, N. Y.

Sergeants

Hayes, George B.—c 29 Bonnell St., Middletown, N. Y.
Hoffmeister, Harold C.—k 1322 Sunset Ave., Utica, N. Y.
Smiley, George A. 70 Montgomery St., Goshen, N. Y.
Allen, William O. B. Tinker, Ky.
Adderley, George B. Miami, Fla.
Nettles, Clarence L.—c Vardaman, Miss.
Neese, Alpha O. 101 Ross Ave., Tampa, Fla.
Thanos, Gust 810 Broadway, Gary, Ind.
Plunkett, Thomas O., Jr.
210 Virginia Ave., College Park, Ga.
Keggin, Thomas G.—w West Tampa, Fla.
Bellisle, Leon N. 8 Elsee St., Lawrence, Mass.

Corporals

Barth, Edwin F. 317 Logan St., Elmwood Place, O.
Baker, Roy M. Christiansburg, Ky.
Fekas, Andrew 134 N. Illinois St., Indianapolis, Ind.
Jones, Hardin Manchester, Ky.
Morgan, Willie Lee Olga, Ky.
Lainhart, Charles J. McKee, Ky.
Milidgonoff, Garegin
3554 Block Avenue, Indiana Harbor, Ind.
Margraves, Ezra Endee, Ky.
Suroweic, Jan 1220 150th St., East Chicago, Ind.
Alldridge, John T. Route 4, Cullman, Ala.
Bergerron, Charles 7 Market St., Lynn, Mass.
Cobb, Chester Ornida, Ky.
Davidson, Leonard Antepast, Ky.
Demorest, Arthur E. Hurleyville, N. Y.
Edmondson, William O. Fort Meyer, Fla.
Hadley, James O. Picnic, Ky.
Hubbard, David C. Bright Shade, Ky.
McClymont, Theodore—d Salisbury, Md.
Melton, Henry Laurell Creek, Ky.
Mitchell, Lynn B. Harrodsburg, Ky.
Neal, Robert 482 Sunset Ave., Atlanta, Ga.
North, Emory D. 14 Prospect St., Poughkeepsie, N. Y.
Alexander, Ellis Route 3, Quinton, Ala.
Potterton, Arthur J. 49 Prospect St., Jersey City, N. J.

Royal, William H. J.	398 York St., Jersey City, N. J.
Reardon,Owen F.	10 Florence St., Lawrence, Mass.
Mentis, Steve	346 Van Buren St., Gary, Ind.

Cooks

Biedorf, Adolph	60 East Main St., Middletown, N. Y.
Roberts, John E.	1110 Seymour Ave., Utica, N. Y.
Tsongranis, Emanuel	1225 Washington St., Gary, Ind.
Callas, Michael	124 West South St., Owensboro, Ky.
Bugler Brack, Dennis L.	2715 N. Morgan St., Tampa, Fla.

Mechanics

Ruffner, Marshall F.	Fonde, Ky.
Smith, Walter	1549 Virginia St., Gary, Ind.
Prewitt, Leon	Route 1, Harrodsburg, Ky.

Privates—First Class

Anthony, Leroy	Route 2, Centre, Ala.
Akins, John W.	Route 4, Vienna, Ga.
Adkinson, Claude	Arcadia, Fla.
Asher, Farmer	Roark, Ky.
Acreman, James A.	Georgiana, Ala.
Bowling, Green	Hector, Ky.
Bennett, Hugh L.	Bradshaw, Ky.
Burton, Riley	Russell Springs, Ky.
Bishop, William B.—w	Gravity, Ky.
Brown, Odessa	Russell Springs, Ky.
Cole, Russell	Middle Fork, Ky.
Calleres, Jim	543 N. Concord St., Indianapolis, Ind.
Canallas, Anton	755 N. Holmes St., Indianapolis, Ind.
Couch, John	Mistletoe, Ky.
Goldman, Robert	72 East Main St., Middletown, N. Y.
Hillman, Linwood A.	Salisbury, Md.
Hoehn, Frank	1626 West Mulberry St., Baltimore, Md.
Hubbard, Frank—w	Lipps, Ky.
Hyde, Bradley	Manchester, Ky.
Ireland, Robert	425 Annapolis Ave., Brooklyn, Md.
Jackson, Alfred	Bright Shade, Ky.
Jones, Henry M.	Huckins, Ky.
Keen, Victor E.	Route 1, Dalton, Ga.
Keeney, Grover C.	Route 1, Ranger, Ga.
Kelley, Clem A.	Route 8, Tifton, Ga.
Key, Clinton M.	Route 4, Cochran, Ga.

Kilbee, Louis S. 415 East Belmont St., Pensacola, Fla.
King, Henry A. Hollytree, Ala.
Kirkland, James A. 1425 E. 15th St., Jacksonville, Fla.
Kirby, John P., Jr. Jacksonville, Fla.
Kitchens, Solomon H.—k 1809 6th Av., South Albany, Ala.
Knight, Horace B. Detroit, Ala.
Lakes, John R. Drip Rock, Ky.
Lakes, Eli P. Wind Cave, Ky.
McWhorter, Wycliffe J. Nathanton, Ky.
Mathews, Pleas Nicholsville, Ky.
Meier, Ben Covington, Ky.
Mussillo, Frank—w 60 Baxter St., N. Y. C.
Nichols, Arthur B. Rock Springs, Ga.
Nisk, Frank L. 1822 Ky. St., Michigan City, Ind.
Nobles, Daniel Lakeland, Fla.
Parsley, Charlie Crawford, Ky.
Petroski, William 4947 Melville Ave., East Chicago, Ind.
Petrucellie, Joseph 325 5th St., Jersey City, N. J.
Quinn, Vincent J. 393 Montgomery St., Jersey City, N. J.
Sizemore, Johnny Shoal, Ky.
Mitroe, George 817 Washington Ave., Indianapolis, Ind.

Privates

Adams, Bunch Vinemont, Ala.
Adams, Buford Route 3, Powman, Ga.
Adams, George W. 7 Beach St., Pell City, Ala.
Akins, Archie Cave St., Lafayette, Ga.
Abercrombie, Ernest Y. Clermont, Ga.
Alderman, Smith Brownsville, Fla.
Alcorn, Daniel Drip Rock, Ky.
Allen, Floyd Grand Ridge, Fla.
Anderson, William—d Highland St., Winchester, Ky.
Antle, Thomas R. Mont Plebian, Ky.
Amerio, Lawrence West Tampa, Fla.
Arnold, Emmitt Route 2, Walnut Grove, Ala.
Ashbrook, Abner T. Russell Springs, Ky.
Auterson, Tilman Dorena, Ky.
Baker, Dusley Clover Bottom, Ky.
Baker, Everett R. Ludlow, Ky.
Ball, Albert Drip Rock, Ky.
Bishop, Allen Teges, Ky.
Blair, Hiram Winchester, Ky.

Bohin, Harry	1668 Park Ave., N. Y. C.
Blasutig, Albert	West Terre Haute, Ind.
Brown, Charles W.	Route 83, Ludlow, Ky.
Burns, Virgil	Manchester, Ky.
Callahan, Sylvester	Parrott, Ky.
Clem, Green B.	Clover Fork, Ky.
Como, Frank	238 Farquahar Ave., Yonkers, N. Y.
Casalaspro, Arthur J.—w	262 West 153rd St., N. Y. C.
Collins, James	Route 6, Box 35-A, Schenectady, N. Y.
Christie, James	1317 2nd Ave., Watervliet, N. Y.
Carmack, David G.—d	South Lebanon, O.
Carpenter, Lawrence	Plank, Ky.
Chelf, Elbert B.	Knifley, Ky.
Ciano, James	356 First St., Jersey City, N. J.
Clossey, Bernard J.	130 Carteret Ave., Jersey City, N. J.
Comingo, Fred	Route 2, Harrodsburg, Ky.
Cornett, Chester—w	Gordon, Ky.
Curtis, Paul	1237 Adams St., Gary, Ind.
Daesaro, Francesco	54 Fletcher St., Roseband, S. I., N. Y.
Davis, Henry	Bond, Ky.
Eckman, Joseph M.	221 West Main St., Goshen, N. Y.
Eisgrou, Nathan	55 East 115th St., N. Y. C.
Gordon, William	Bechet, Mass.
Gotchka, Frank	1759 Van Buren St., Gary, Ind.
Gregorian, Mihron	26 21st St., Toledo, O.
Gureghian, Vahan H.	325 Third Ave., N. Y. C.
Hellicass, Wesley—w	Centre Bridge, N. Y.
Hudson, Alfred	Willards, Md.
Hunter, Chester—w	Algers, Ky.
Isaacs, Taylor G.	Egypt, Ky.
Jackson, Oka	White Star, Ky.
Jankowski, Jan	1415 Ohio St., Michigan City, Ind.
Kakarapis, Gust L.	Youngstown, O.
Karagounis, Theodore	334 7th St., Miami, Fla.
Kaukosta, Antonio	1423 Woodley Ave., Terre Haute, Ind.
Keebortz, Arthur B.	Harrodsburg, Ky.
Keel, James A.	Scottsboro, Ala.
Keehan, Howard	Ridgley, Md.
Kell, Bryson M.	Blue Ridge, Ga.
Kennison, Louis H.	Falgs on, Ga.
Kersey, Thomas	Route 2, Graham, Ca.
Kessler, Daniel—w	Greensburg, Ky.

Kestenbaum, Irving P.	163 East 105th St., N. Y. C.
Kireakedes, Mike	59 Main St., White Plains, N. Y.
King, Ernest E.	Merrimac, Ala.
King, Jeff H.—w	Union Grove, Ala.
King, William H.	Centre, Ala.
Kiropik, William	1733 Mass. St., Gary, Ind.
Kokovas, Thomas	1528 Adams St., Gary, Ind.
Kriareas, Nick	1907 Jefferson St., Gary, Ind.
Kyle, William E.	Route 3, Hartselle, Ala.
LaBarbera, Frank	816 2nd Ave., N. Y. C.
Lajeunesse, Arthur J.	28 Devaland St., Cohoes, N. Y.
Lainhart, Merrill	Brazil, Ky.
Lee, John	Bar Creek, Ky.
Leminkowski, Ignatz	3817 Cedar St., Indiana Harbor, Ind.
McCoun, Robert	Route 2, Harrodsburg, Ky.
McCreary, Chester	Harlan, Ky.
McDaniel, Dan	London, Ky.
McElroy, Lewis	Jamestown, Ky.
MacFall, Seward P.	Geneseo, N. Y.
Maiorino, Archie—d	313 East 109th St., N. Y. C.
Marshall, Daniel	34 West St., Newark, N. J.
Marlo, Mario	Herrin, Ill.
Martin, Alfred	Morning View, Ky.
Mathews, Roscoe	Gray Hawk, Ky.
Metseff, Christie	724 Ketcham St., Indianapolis, Ind.
Miller, Zola L.—d	Bank, Ky.
Miller, Charles	Hudson, N. Y.
Moore, Oliver H.	Nicholsville, Ky.
Morgan, Henry—d	Manchester, Ky.
Morgan, Will	Oliver Springs, Tenn.
Moses, Cud	Sullivan, Ind.
Mottioccion, Joseph	172 Willow St., Yonkers, N. Y.
Naggier, Albert A.	Florence, Ala.
Nassotti, Ambrose	613 N. 12th St., Herrin, Ill.
Nikolakes, Nick	1237 Washington St., Gary, Ind.
Newton, John J.—w	Lexington, Ala.
Norton, John D.	White House, N. C.
Norton, William A.	Town Creek, Ala.
Noven, Harry	704 Main St., Bridgeport, Conn.
O'Connell, George J.	107 West 95th St., N. Y. C.
Ohrnberg, Henry	198 East 101st St., N. Y. C.

Olender, Vincent
302 Winant Ave., Port Richmond, S. I., N. Y.
Oppenheim, Milton 605 West 151st St., N. Y. C.
Ovaneso, Alex 3617 Beach St., Indiana Harbor, Ind.
Palkovic, Matthew G. Bridge St., Newburgh, N. Y.
Pappas, Andrew 615 State St., Laporte, Ind.
Paulis, Frank 3662 Pennsylvania St., East Chicago, Ind.
Pearson, William Brazil, Ky.
Peck, Julius 89 Kingston Ave., Brooklyn, N. Y.
Pollard, George Fulton, Ky.
Poley, Lon Ross Point, Ky.
Powell, Jimmie Tanksley, Ky.
Purrott, Albert 950 Central Ave., Albany, N. Y.
Roberts, Gilbert J. 114 10th St., Schenectady, N. Y.
Rosenblatt, Daniel 52 East 118th Nt., N. Y. C.
Sizemore, Berley Hyden, Ky.
Smollos, Mike 418 6th St., Gary, Ind.
Soldatos, Themistockim 230 15th Ave., Gary, Ind.
Sowolik, Charles 1749 East Mass. St., Gary, Ind.
Stevens, Frank High Bridge, Ky.
Stevens, James D. Route 31, Shelbyville, Ky.
Stano, Dan 1444 Adams St., Gary, Ind.
Titus, Harold E. 36 Smith St., Middletown, N. Y.
Toebbe, Albert H. Route A, Louisville, Ky.
Toepowski, Joe 3716 Deoder St., East Chicago, Ind.
VanDorn, Walter 123 Church St., Saratoga Springs, N. Y.
Watts, Raymond W.—w Lawrenceberg, Ky.
Winner, Roswell C. East Jewett, N. Y.
Wood, Laurice P. Moers Junction, N. Y.
Wallack, Frank J. 42 Haverhill St., Lawrence, Mass.

Joined Company Since Arrival Overseas

Corporals

Lewis, Edgar 2422 N. Stockton St., Baltimore, Md.
Swartz, Leo F. 3819 Rolard Ave., Baltimore, Md.

Cooks

Woodham, Harold 160 West Main St., Middletown, N. Y.

Buglers

Gentzler, Paris 238 East Madison St., Lancaster, Pa.

Privates

Hoolck, George, Jr. 285 Boyle St., Peely, Penn.
Weilage, George F. Redwood Falls, Minn.

COMPANY "K"

1st Sgt. Bessette, L. J.—c 328 E. Main St., Malone, N. Y.
Mess Sgt. Cook, Ora H. Malone, N. Y.
Sup. Sgt. Maguire, Thomas F.
61 Rockland St., Malone, N. Y.

Sergeants

Delisle, Wallace H. 16 Cherry St., Malone, N. Y.
Webb, Clifford A. Edison, Ga.
Bobart, Charles, Jr. Essex Garage, Rossville, Md.
Dawson, Ernest L. R. F. D. 5, Rockhill, S. C.
Eberhardt, Robert W., Jr. 189 Wellington St., Atlanta, Ga.
Daniel, LaFayette R. F. D. 2, Houston, Ga.
Daniels, Audubon M. Bradley Junction, Polk Co., Fla.
Gierach, Ernest B.—k 2036 Madison Ave., Covington, Ky.
Duval, Edward G. 144 Putnam St., East Boston, Mass.
Evans, John E. Sidney, Fla.
Post, Epaphras C. Callahan, Fla.
Northcutt, Mahline C 4105 S. 4th St., Louisville, Ky.

Corporals

Cooper, Raymond N. Orange Co., Westown, N. Y.
Zucca, Steve—w R. F. D. 2, Box 43, Johnson City, Ill.
Stefich, Velichko 43 S. West St., Indianapolis, Ind.
Wright, Frank P. Letcher Co., Baker, Ky.
DeCastro, Manuel A. 417 South Lane, Key West, Fla.
Flood, Lynn A. Christianburg, Ky.
Cutler, Charles P. 142 Bellville Ave., Newark, N. J.
Dempsy, Olin R. F. D. 3, Polk Co., Cedartown, Ga.
Lowe, Carl 524 Dunn St., Lowren City, Ind.
White, Ray Gilbertown, Ala.
Coyle, Charles 5 Vinland Pl., Jersey City, N. J.
Dame, Carroll 141 Arlington Ave., Jersey City, N. J.
Green, Carl E. 12 Mill St., Bristol, Conn.
Mason, James W.— 264 Third St., Jersey City, N. J.
Palmer, Curtis J. R. F. D. 2, Chateaugay, N. Y.
Claeyssens, Harry R. 6 Central Ave., West Hoboken, N. J.
Keyte, William A. Dexter, Me.
Slater, Alfred R. F. D. 2, New Paltz, N. Y.
Evans, Carl E. Climax, Ga.
Snyder, John R. 1806 Jackson St., Baltimore, Md.
Wallace, Arnold L. Mermill, Ohio
Edwards, Charles H.—w Rhine, Ga.

Walker, Ova S.	R. F. D. 2, Quinton, Ala.
Todnem, Ingval	Box 95, Yorkville, Ill.
DeCottes, Talvande	227 Market St., Jacksonville, Fla.
Dempsey, Luther J.	R. F. D. 2, Cedartown, Ga.
Hanson, Albert H.	15 Bishop Road, Malden, Mass.
Herd, Walter	Manchester, Ky.
Jann, William J., Jr.	2019 N. Monroe St., Baltimore, Md.
Rousseau, Lawrence E.	Cambridge Junction, Vt.
Whitler, Hubert	Fordsville, Ky.
Dykes, Charles T.	R. F. D. 1, Brilliant, Ala.
Owens, Thomas	Nicholsville, Ky.

Cooks

Boyea, Herbert M.	51 Brown St., Malone, N. Y.
Gero, Edward	Malone, N. Y.
Vlantis, John	547 E. Washington St., Indianapolis, Ind.
Kessler, Waller L.	Greensburg, Ky.

Mechanics

Eberenz, Richard A.	2225 W. Jefferson St., Louisville, Ky.
Elrod, Loy R.	Murrayville, Ga.
Wolosevich, John	5875 Colden St., Vancouver, B. C., Can.
Piontek, Stephen F.	370 Ferry Ave., West Detroit, Mich.

Buglers

Peters, Michael	442 Ave. C, Bayonne, N. J.
Jones, Vincent P.	86 Hudson St., Hartford. Conn.

Privates—First Class

Beaty, William A.	R. F. D. 3, Paoli, Ind.
Brewer, John B.	Pilgrim, Ky.
Cravens, Clarence F.	Humble, Ky.
Cronin, David	3263 Epworth Ave., Westwood, Cincinnati.O.
Daniels, Basil E.	Winter Haven, Fla.
Daniels, Elmer E.	Demossville, Ky.
Daniel, Harvie M.	R. F. D. 2, Albertville, Ala.
Daniel, James	Winchester, Ky.
Dilbeck, Charlie C.	Higdon's Store, Ga.
Douglass, Robert M.	Arcadia, Fla.
Driver, Nick	R. F. D. 2, Verbena, Ala.
Dunarar, Louis	1643 Jefferson St., Indianapolis. Ind.
Duncan, John K.	304 Gordon St., Ellerton, Ga.
Duncan, Thomas B.	South Jacksonville, Fla.
Earwood, Alva J.	No Record.
English, William S.	Ormega, Ala.

Fisk, John	R. F. D. 1, Demossville, Ky.
Foley, William W.	Humble, Ky.
Gallichio, Rocco	2241 11th Ave., Gary, Ind.
Gould, Harold F.	47 May St., Worcester, Mass.
Gray, Shirley	Garrold, Ky.
Greer, Estill	Grace, Ky.
Leman, William E.	Plymouth, Mass.
Mason, Stillie L.	Centertown, Ky.
Mihăi, Marin	Box R. A. I., Gary, Ind.
Mills, David	Inez, Ky.
Moore, Arthur T.	Cumberland Gap, Tenn.
Nasilowski, Stanley	Russia
Nowciz, Ignac	East Hammond, Ind.
O'Neal, Idus L.	Montrose, Ga.
Owens, Perry E.	Ramhurst, Ga.
Peardon, Cecil U.	South Brese, Me.
Petersen, Peter J.	515 John St., West Hoboken, N. J.
Przybelinski, Walter L.	5 Ronley Pl., Jamestown. N. Y.
Raggi, Giovanni	P. O. Box 309, Gary, Ind.
Reed, Cecil A.	Acworth, Ga.
Reeder, Edd	Creelsboro, Ky.
Rogers, William	Manchester, Ky.
Roy, Luther H.—w	Brady, Ky.
Sallee, William	Burgin, Ky.
Smith, Marshall—k	Ogle, Ky.
Szlisz, Paul	1723 Monroe St., Gary, Ind.
Torchia, Paul	504 N. 63rd St., Chicago, Ill.
Tortorici, Nick	Franklin St., Michigan City, Ind.
Vaughn, Hunter W.	No Record.
Vanwagner, Edward H.	374 North St., Middletown, N. Y.
Vogrig, Joe	749 Holmes Ave., Indianapolis, Ind.
Wheeler, Jesse T.	R. F. D. 3, Vernon, Ala.
Wickson, William J.	21 Shale St., Worcester, Mass.

Privates

Alcorn, William	R. F. D. 1, Willmore, Ky.
Ambrosino, Michael	1806 Amsterdam Ave., N. Y. C.
Aurelio, Alberto	1605 Madison St., Gary, Ind.
Beebe, Charles W.	16 Whitmore Pl., Middletown, Conn.
Bloom, Lewis	Peakville, Delaware Co., N. Y.
Boede, John	170 Webster Ave., Jersey City, N. J.
Bosher, Clifton	300 Locust St., Hauston, Va.

Bowen, Scott	Job, Ky.
Bruce, Benjamin F.	414 E. Main St., Shelbyville, Ky.
Burgett, William H.	Pilgrim, Ky.
Ceconi, Louis R.	No. Division St., Peekskill, N. Y.
Chagon, George J.	224 E. 96th St., N. Y. C.
Ciafardo, Ralph	P. O. Box 9, S. Schenectady, N. Y.
Clemens, James A.	280 E. 162nd St., N. Y. C.
Cohen, Frank	601 W. 190th St., N. Y. C.
Cook, Harold A.	No record
Cravens, Clint	Humble, Ky.
Berry, Daniel—w	No record
Cravens, Lilburn	Russell Springs, Ky.
Creech, William A.	Laone, Ky.
Crum, Leonard	Crum, W. Va.
Culberston, William	R. F. D. 3, Lilonia Station, Ky.
Cunningham, William N.	Coxton, Ky.
D'Angelo, Frank	23 E. Tan St., Gary, Ind.
Daniel, Lonnie	R. F. D. 1, Avoy, Ga.
Daniel, William H.	Round Mountain, Ala.
Davis, Gilbert C.	Cropwell, Ala.
Davis, Moultre	White Oak, Ga.
Derrick, Willie	New Market, Ala.
Dickson, Walter E.	Chickamauga, Ga.
Disspain, Rufus H. G.	Alpharetta, Ga.
Dobbs, Joseph E.	Fayette, Ala.
Dodd, Horace C.	Calhoun, Ga.
Dougherty, John R., Jr.	Bordentown, N. J.
Driver, Corb—k	Verbena, Ala.
Dudzinsky, Tony	No record
Durden, Charlie H.	Campton, Ga.
Dyke, Walter J.	82 Whalley Av., New Haven, Conn.
Edge, Jakie S.	Fairfax, Ala.
Edge, Willie	Fulton, Ala.
Emanuel, Henry	Mobile, Ala.
Evans, Jesse J.	Homer, Ga.
Farrell, Joseph P.	69 Boylston St., Jamaica Plains, Mass.
Fasciano, Carmine	17 Aqueduct St., Ossining, N. Y.
Fava, Rocco	Pleasantville, N. Y.
Feltner, William	Big Creek, Ky.
Frledland, Samuel	556 W. 148th St., N. Y. C.
Fullerton, Wm. J.	1033 S. 50th St., West Philadelphia, Penna.

Gayheart, Corbett	Nickolsville, Ky.
Giovonnotto, Giovonne	Italy
Gossell, Carl J.	Roosevelt, Long Island. N. Y.
Gruters, Edward O.	507 W. 159th St., N. Y. C.
Halstead, Verna L.	Glacier Springs, Ohio
Hazelwood, Asa	R. F. D. 11, Lexington, Ky.
Haskill, Everett W.	Crescent Ave., Division St., Erlanger, Ky.
Hedeen, Lawrence	7010 St. Lawrence Ave., Chicago, Ill.
Hensley, Blain	Tegus, Ky.
Henson, Milton	Crawfish, Ky.
Hornsby, Pearl	Burning Springs, Ky.
Hoskins, Andy	Woolen, Ky.
Jones, Oscar	Forest, Ohio
Kadin, Samuel	84 Grant St., Hoboken, N. J.
Kershulis, Joseph	Russia
Kolosinsky, Vincent	237 E. 100th St., N. Y. C.
Krzezaniak, John	4856 Racine Ave., Chicago, Ill.
Lang, Will M.	R. F. D. 10, Benchel, Ky.
Larson, Andrew	667 Englewood Ave., Chicago, Ill.
Leete, Clinton H.	Smyrna, N. Y.
Lindner, Henry D.	238 Clinton Ave., Jersey City, N. J.
Lose, Same	59 Launie St., Albany, N. Y.
Maglione, Patrick	792 Newark Ave., Jersey City, N. J.
Malico, Joseph	2235 E. 2nd Ave., N. Y. C.
Mazzacone, Louis	58 Yale Ave., Ossining, N. Y.
Moore, Thomas C.	Wurtsboro, N. Y.
Mosley, Remine	White Star, Ky.
Mullen, Eugene	120 Bright St., Jersey City, N. J.
Naylor, Lilburn	Lancaster, Ky.
Neal, Raymond C.	Shelbyville, Ky.
Nesterenka, Nick	1109 Madison St., Gary, Ind.
Nevill, Courtland S.	Turner Station, Ky.
Orr, Walter	R. F. D. 2, Dawsonville, Ga.
Oliczchetski, Jozef	1005 W. Division St., South Bend, Ind.
Owens, Beverly	Marydull, Ky.
Owens, Mason M.	Clopton, Ala.
Petrosino, Joe	265 Withers St., Brooklyn, N. Y.
Pistorio, Frank C.—w	507 N. Exeter St., Baltimore, Md.
Pitula, Joseph	234 N. Carlisle St., South Bend, Ind.
Quickert, Joe	Turner Station, Ky.
Radvil, Joe	5008 Berengarie St., East Chicago, Ind.

Renulfi, Joseph	241 Spring St., West Hoboken, N. J.
Richards, Henry G.	R. F. D. 4, Amsterdam, N. Y.
Rodgers, Franklin B.	Anna, Texas
Rodgers, Jesse	Frye, Ky.
Rodgers, James C.	Milltown, Ky.
Rotko, Russell S.	104 So. Wilburn Av., Syracuse, N. Y.
Rudzianaas, Peter	Homestead, Pa.
Rwbiss, Walter	Russia
Sandlin, Jay	Malolin, Ky.
Sandlin, Marion—w	Sexton Creek, Ky.
Sheeran, Thomas E.	25 Boyle Pl., Elizabeth, N. J.
Shuppi, Mike	410 4th Ave., Homestead, Pa.
Sinkeranka, Simon	321 Madison St., Gary, Ind.
Slusas, George	R. F. D. 2, New Paltz, N. Y.
Spanos, George	70 W. 37th St., N. Y. C.
Spector, Julius	167 E. Broadway, N. Y. C.
Spurlock, Woodson	Hensley, Ky.
Stignit, Frederick A.	1226 Boston Rd., N. Y. C.
Stojanovich, Krest	1313 Adams St., Gary, Ind.
Strezezenski, John L.	78 Loepere St., Buffalo, N. Y.
Sweeny, Henry G.	1043 Bergen St., Brooklyn, N. Y.
Tade, Grover	Winchester, Ky.
Thompson, Austin L.	Pierce, Ind.
Thompson, James E.	Bale, Ky.
Tessel, Kalman	139 Burgher Ave., West New Brighton, S. I., N. Y.
Traina, Poseph C.	14 Wallis Ave Jersey City, N. J.
Trohn, Lewis C.	11 Bay Ave., New Rochelle, N. Y.
Twyman, Sidney B.	Winchester, Ky.
Venters, Roy L.—w	Flemmings, Ky.
Voigt, Charles	Main St., Mohawk, N. Y.
Votzie, George	516 W. Madlan St., Indianopiis, Ind.
Vurches, John	15 Grand St., Gary, Ind.
Waddill, Claude F.	Abeline, Va.
Weidenbacher, William	18 Spring Ave., Troy, N. Y.
Winter, Leton	1548 Virginia St., Gary, Ind.
Wright, Hubert E.	Levia, Ky.
Zalamsky, Louis	306 E. 103rd St., N. Y. C.
Zapas, Larson	1537 Broadway, Gary, Ind.
Zachetski, George	Poland
Zula, Sam	Russia

COMPANY "L"

First Sergeants

Riggin, Dale E.—c	213 N. 1st St., Crisfield, Md.
Wehrmeyer, Edward F.	R. F. D. 1, Covington, Ky.
Mess Sgt. Sibert, James	Crawfish, Ky.

Supply Sergeants

Gritton, David H.	Bondville, Ky.
Hanlon, Edward L.—c	1 Cottage Pl., Newburgh, N. Y.

Sergeants

Alger, Earl G.	Corbin, Ky.
Bagby, Eddie L.	Monroe, Ga.
Booth, Shelton	Eau Gallie, Fla.
Bradley, Willie L.	Atco, Ga.
Brake, Daniel P.	Union Point, Ga.
Case, Grover C.	Millersburg, Ky.
Curtis, Clyde	Crab Orchard, Ky.
Elzy, Oliver C.	R. F. D. 1, Shepherdsville, Ky.
Samples, Sebastian—c	Tanksley, Ky.
Sexton, Delbert	Bond, Ky.
Spencer, Arnold F.—c	West Newburgh, N. Y.
Sweasy, James L.	R. F. D. A, Box 47, Fresno, Cal.
Wilson, Charles N.	Harlan, Ky.

Corporals

Barlow, Herman	222 E. 10th St., Paris, Ky.
Barnett, Joe H.	423 W. Walnut St., Richmond, Ky.
Bartley, Arvile	Waynesburg, ,Ky.
Bechtold, George A.	210 Plaifield Av., Jersey City, N. J.
Bobo, Joseph O.	Route 1, Hillsboro, Ala.
Bozarth, Wardie L.	111 No. Monroe Ave., Arcadia, Fla.
Britt, James D.	R. F. D. 1, Greenville, Ga.
Britt, John W.	Ashburn, Ga.
Brooks, Sam T.	402 So. Mo. Ave., Lakeland, Fla.
Brown, William O.	Union, Ga.
Bullington, Claude E.	Dorsey, Ga.
Burnsed, Zack	Homeland, Ga.
Burt, John A.	Tallassee, Ala.
Corbett, Oscar J.	1748 Sterling Pl., Brooklyn, N. Y.
Davis, Cleoda	Campbellsville, Ky.
Denham, Charles	So. Corbin, Ky.
Dodge, Edgar W.	R. F. D. 1, Paris, Ky.

Doughty, George E. 74 Lake St., Jersey City, N. J.
Glesias, James 115 Willow Ave., Hoboken, N. J.
Hough, Benjamin H. Paris, Ky.
Kincer, Jake Mayking, Ky.
Lemon, Frank 314 Union St., Union Hill, N. J.
Lynch, Peter J. 266 Duncan Ave., Jersey City, N. J.
Romano, Michael F.
1092 Weehawken St., West Hoboken, N. J.
Sweeney, Daniel T. 829 Princeton St., Lowell, Mass.

Mechanics

Agee, David W. Owenton, Ky.
Dickey, Hugh R. F. D. 2, Georgetown, Ky.
Fitzpatrick, John J.—d
273 North Water St., Newburgh, N. Y.
King, Thomas S. R. F. D. 1, Crab Orchard, Ky.

Cooks

Benge, Thomas P. Portersburg, Ky.
Blankenship, Fulton T. Portudale, Ga.
Dillon, Francis J. 32 Johnston St., Newburgh, N. Y.
Thomas, James C. .R F. D. 1, Foster, Ky.

Buglers

Green, Kenneth New, Ky.
Watson, Robert M. 1102 N. Stricker St., Baltimore, Md.

Privates—First Class

Alford, Charles R. F. D. 2, Waynesburg, Ky.
Awbrey, Mead R. F. D. 1, Taylorsville, Ky.
Baggett, James A. Lucedale, Miss.
Benge, Matt Manchester, Ky.
Blake, Albert P. 79 D West Harris St., Atlanta, Ga.
Blevins, Fritz J. Lakeland, Fla.
Boardman, Joseph M. Northfield, Vt.
Boland, Herbert C. Oxford, Ga.
Boss, William A. R. F. D. 1, Duluth, Ga.
Bowman, William A. R. F. D. 2, Menlo, Ga.
Bozeman, Arthur L. R. F. D. 2, Rydal, Ga.
Bragg, George H. 529 Hancock St., Americus, Ga.
Bray, Marion R. 805 North Magnolia St., Ocala, Fla.
Bridgerman, Sherman Fort Payne, Ala.
Bridges, Herbert L. R. F. D. 1, Montrose, Ga.
Brinegar, George Willow Tree, Ky.

Broadus, John R.	Owenton, Ky.
Brock, Raimonde	Lambert, Ala.
Brockman, Billie J.	R. F. D. 1, Campbellsville, Ky.
Brown, Alfred D.	Napoleon, Ky.
Brown, Charles S.	Hopeville, Ga.
Brown, Willie D.	Elmore, Ala.
Bruce, John F.	Gratz, Ky.
Bryan, Murray	R. F. D. 3, Moultrie, Ga.
Burgess, Theodore	Georgetown, Ky.
Butler, James S.	Florence, Ky.
Caffee, Guy,	Campbellsville, Ky.
Carter, Ollie	R. F. D. 5, Paris, Ky.
Clark, Harry V.	Star Route, Shepherdsville, Ky.
Cochran, Elbert	Grays, Ky.
Connelley, John C.—w	30 Ellingwood St., Roxbury, Mass.
Cox, Sanford	R. F. D. 1, Merrimac, Ky.
Curnutt, Jim	Rye, Ky.
Dike, Freeman	Needham, Ala.
Eaton, Claude	Berea, Ky.
Edwards, Rutherford	Witt, Ky.
Estes, Walter	R. F. D. 4, Waynesburg, Ky.
Ford, Charlie J.	R. F.D. 1, Church Hill, Tenn.
Glasgow, Basil	Mount Washington, Ky.
Gooch, Samuel R.	R. F. D. 4, Stanford, Ky.
Hays, Frank	McKee, Ky.
Holomany, Anthony	17 Franklin St., Yonkers, N. Y.
Howard, Enoch P.	Ross Point, Ky.
Kemp, Joseph B.	1315 W. Lanvale St., Baltimore, Md.
Poissant, Ozeme F.	807½ Washington St., Tampa, Fla.
Sarubbi, Nicola	171 Oak St., Yonkers, N. Y.
Sherrow, John	Bryantsville, Ky.
Smith, Burley	Gilley, Ky.
Stidams, Hugh	Oneida, Ky.
Theiler, Charles T.	45 Ege Ave., Jersey City, N. J.
Tolliver, Terry A.	Bledsoe, Ky.
Walters, Ollie	Jabez, Ky.
Warren, Charles P.	Pittsburg, Ky.
Wasserman, Norman	501 West 174th St., N. Y. C.
Wilson, Arthur	R . F. D. 2, French Lick, Ind.
Wilson, Elmer	Longstreet, Ky.
Wilson, Philip	Bar Creek, Ky.
Wolfe, Henry C.	Elias, Ky.

Zuhosky, Edward	Three Rivers, Mass.

Privates

Alcorn, Al	Glencoe, Ky.
Anagnos, Nicholas P.	265 Main St., Poughkeepsie, N. Y.
Arciello, Nicholas	113 William St., Herkimer, N. Y.
Armstrong, Erdie	Litchfield, Ky.
Arnold, George W.	94 Clinton St., Hoboken, N. J.
Arthur, Sam	Fitchburg, Ky.
Begley, Hermon	Clay City, Ky.
Belcastro, Vincenzo	89 Madison Ave., Albany, N. Y.
Bell, George L.	Mac, Ky.
Black, David C.	Irvine, Ky.
Bogie, James	R. F. D. 1, Crab Orchard, Ky.
Bolden, Charles	R. F. D. 1, Sanders, yK.
Bolding, Benjamin F.	212 Madison St., Jacksonville, Fla.
Bottom, Lionel L.	R. F. D. 4, Campbellsville, Ky.
Boyles, Charles E.	Route 2, Guntersville, Ala.
Boyles, Fred G.	Leighton, Ala.
Brackin, Arious D.	R. F. D. 1, Headland, Ala.
Bradshaw, Johnson	Talbotten, Ga,
Brantley, William T.	Eliska, Ala.
Bridges, Forest E.	Route 1, Dublin, Ga.
Brooks, Robert	Huntsville, Ala.
Brown, Caldine	Fyffe, Ala.
Brown, John I.	Flee, Ala.
Brown, Luther	Taylorsville, Ky.
Brown, Ondis	Lebanon Junction, Ky.
Browning, Robert R.	Route 3, Shepherdsville, Ky.
Bruno, Joseph	222 1st Ave., N. Y. C.
Bryant, Elmer	Macon, Ga.
Buchanan, John	Manatee, Fla.
Buhl, Charles J.	28 5th St., Ridgefield Park, N. J.
Butcher, Lee C.	R. F. D. 12, Muncie, Ind.
Calabretto, Angelo	2301 1st Ave., N.Y. C.
Carmack, Harvey	Lily,Ky.
Carrie, Marcel	90 Sheffield St., Newark, N. J.
Carroll, John D.	Drip Rock, Ky.
Casey, Walter J.	30 Fowler St., Beacon, N. Y.
Caudill, William L.	Benge, Ky.
Chaney, Franklin D.	Irvine, Ky.
Cohen, Jacob H.	10 East 109th St., N. Y. C.

Colangelo, Angelo	18 1st Ave., Schenectady, N. Y.
Coufield, Harold F.	8 Guard Ave., East Orange, N. J.
Coyle, Edwin	Irvine, Ky.
Craig, David	Lynn Camp, Ky.
Craig, Pryor	Ethridge, Ky.
Cummins, Johnnie	Pleasant View, Ky.
Dean, Virgil	Warsaw, Ky.
Delmedico, Pasquale	62 Main St., Dobbs Ferry, N. Y.
Deming, Thomas G.	811 Ocean Ave., Jersey City, N. J.
Detura, Nicholas	287 Neptune Ave., Jersey City, N. J.
Devereaux, Joseph A.	16 Liberty St., Newburgh, N. Y.
Duncil, Lee A.	Jenkins, Ky.
Edwards, Lee	Wakefield, Ky.
Elkins, Grover C.	Ravenna, Ky.
Elliott, Frank W.	Rockhold, Ky.
Elliott, Noah	R. F. D. 2, Corinth, Ky.
Evans, Alvis	Nevisdale, Ky.
Evans, Edward	Carpenter, Ky.
Farrell, Leon F.	No Record.
Farris, Alva R.	Willowtown, Ky.
Fox, Sylvester H.	Wagersville, Ky.
Gaddie, Jesse G.	Campbellsville, Ky.
Gaskins, William O.	Eila, Ky.
Gensicke, Otto	73 Sherman Av., Jersey City Heights, N. J.
Gentry, Leo	Duluth, Ky.
Goff, Vester	Saloma, Ky.
Gregory, Albert	R. F. D. 2, Taylorsville, Ky.
Hart, Emmett L.—d	Big Clifty, Ky.
Hawkins, Charles E.	534 E. Miami St., Indianapolis, Ind.
Hinch, Sumner G.	Crossville, Tenn.
Hisle, Winburn	Jinks, Ky.
Holcomb, Calvin	Poor Fork, Ky.
Holliday, James A.	Covington, Ky.
Hunt, Johnson L.	Fancy Farm, Ky.
Jackson, James T.	1775 E. 5th St., Cleveland, Ohio
Kaczenowski, Victor	10 Lorraine St., Binghamton, N. Y.
Killman, Other	Guilford, Va.
King, Joseph P.	48 Beacon St., Woburn, Mass.
Lambdin, Cillis B.	Pearl, Ky.
Leibert, Frederick C.—w	511 3rd St., Albany, N. Y.
Lowenstein, Eugene	198 Stevens Ave., Jersey City, N. J.
Martin, Arthur—d	Pleasant Valley, N. Y.

Martini, Angelo	172 Union St., Brooklyn, N. Y.
Mavridis, Omevoz	468 River St., Troy, N. Y.
Minerva, Otto	303 Clinton St., Hoboken, N. J.
Montgomery, William W.	Crab Orchard, Ky.
Moody, James A.	500 Union St., South Weymouth, Mass.
Mourgis, John P.	41 St. Mark's Pl., New Brighton, N. Y.
Noonan, Peter F.	110 Hawkhurst St., Weehawken, N. J.
Norris, Walter C.	26 Evergreen St., Harrisburgh, Pa.
Palli, Louis	Italy
Petosa, Luigi	21 Egbert Ave., New Dorp, N. Y.
Picus, Joseph	316 Hill St., West Hoboken, N. J.
Pompanine, John	31 Lincoln Pl., Clifton, N. J.
Purdy, Verner R.—d	Butler, Ky.
Putty, Galen B.	Greenville, Ky.
Pyles, Paul	R. F. D. 3, Campbellsville, Ky.
Rasner, Barney M.	Columbia, Ky.
Rasner, Roy A.	Columbia, Ky.
Rigolioso, Anthony	44 Farnham Ave., Garfield, N. J.
Runkles, Oscar	Mt. Airy, Md.
Ryan, Frank X.	51 Elm St., Albany, N. Y.
Santore, Anthony	27½ Somerset St., Garfield, N. J.
Scainetti, Joseph	15 E. Union St., Jacksonville, Fla.
Scott, Wilbur L.	Bryantsville, Ky.
Sendelowitz, Samuel	67 Ludlow St., N. Y. C.
Seng, John R.	Crescent Springs, Ky.
Sheehy, Michael R.	813 Park Ave., Hoboken, N. J.
Shifflet, William	Salvisa, Ky.
Shores, Sol S.	Tangier, Va.
Snow, Alvin	Lula, Ky.
Sparachino, Guiseppe	Italy
Torra, Joseph	529 Jefferson St., Hoboken, N. J.
Walden, Clark	Fogertown, Ky.
Wares, Edward F.	3628 Boulevard, Jersey City, N. J.
Warner, Noah	Cornishville, Ky.
Watts, Loman L.	R. F. D. 4, Harrodsburg, Ky.
White, George J.	No Record.
Whittle, Liston	Jamestown, Ky.
Woods, Lloyd	Alger, Ky.
Wooldridge, James	Sewellton, Ky.
Zucker, John	695 Georgia Ave., Brooklyn, N. Y.
Zuzion, Anthony P.	No Record.
Contini, Mario	156 E. 16th St., Patterson, N. J.

Davis, Pensy	227 Rockaway St., Butler, Pa.
Downey, Kenneth	63 11th St., Hoboken, N. J.

Joined Company Since Arrival Overseas

Privates

Boetsch, George D.	16 Franklin Ave., West Orange, N. J.
Martin, Ernest J.	Secaucus, N. J.
Petrie, George	71 Rutland St., Watertown, Mass.
Rudow, George	318 24th St., West New York, N. J.
Spaltro, Nicholas J.	341 7th St., Jersey City, N. J.
Stinson, John	No Record.

COMPANY "M"

1st Sgt. Spencer, Arthur B.—w	Ilion, N. Y.
Sup. Sgt. Varley, Edwin R.	Mohawk, N. Y.
Mess Sgt. Perry, Edward	Hartford Terrace, Utica, N. Y.

Sergeants

Folts, LeRoy B.—d	Mohawk, N. Y.
Beech, Richard K.	No Record.
Hewke, George E.	Middletown, N. Y.
McFarland, James J.	Sadieville, Ky.
Mason, Gus	Danville, Ky.
Pruitt, Oliver H.	R. F. D. 4, Fairbun, Ga.
Reese, Elmer G.—w	2016 Carman St., Camden, N. J.
Rozman, Joseph A.	47 E. 15th St., Bayonne, N. J.
Tanner, Joseph B.	Morrow, Ga.
Tipton, Elmer C.	Irvine, Ky.
Thomas, Clarence H.	Inverness, Fla.

Corporals

Berrong, Sylvester M.	No Record.
Best, Felix M.	Fayette, Ala.
Camp, William E.	1072 Nostrand Ave., Brooklyn, N. Y.
Carrigan, Gordon A.	Philadelphia, Pa.
Connor, Francis J.	Burlington, N. J.
Ferguson, William R.	No Record.
Ford, George, Jr.	Florence, N. J.
Harmon, Arch	Cliff, Ky.
Humphrey, Russell	Georgetown, Ky.
Kathman, Lawrence S.	918 Main St., Covington, Ky.
McClendon, Will E.	Mayfield, Ky.
Lovell, Roy H.	Paris, Ky.

Morris, George W . Warsaw, Ky.
Murphy, William E. Salem, N. J.
Neal, Charles No Record.
Pace, Carlton Chester, Ga.
Pelham, Bloxton Gardner, Fla.
Pitt, Milo S. Ft. Lauderdale, Fla.
Routin, O'Bannon Waynesburg, Ky.
Sinnott, Myles W. 297 Monticello Ave., Jersey City, N. J.
Yeager, Harry W.
Valley and Chestnut Avenues, Vineland, N. J.
Thompson, Lawrence M.
421 Highland Avenue, Cedartown, Ga.
Bugler Nicktern, George S.
1083 Martin St., Camden, N. J.

Cooks

Konstontimos, Stergio
543 E. Washington St., Indianapolis, Ind.
Watkins, Rudy—w Hickory, Ky.

Mechanics

Johnson, Roy A. 218 W. 12th St., Covington, Ky.
Steinfort, William N. 615 E. 20th St., Covington, Ky.

Privates—First Class

Aita, Anthony 10 Beattie Ave., Middletown, N. Y.
Benefield, Rexford L. Inverness, Fla.
Claxton, Banks M.—d Paoli, Ind.
Cornwell, Raymond No Record.
Culbertson, James M. Box 6, Torrent, Ky.
Beasley, Reding T. Adrian, Ga.
Darrin, George No Record.
Erickson, Carl I. Worcester, Vt.
Frazier, Dan Whitesburg, Ky.
Hardy, J. Hilary No Record.
Harris, Charles C. Paoli, Ind.
Hays, Clint G. Middlesboro, Ky.
Jewell, George R.—w No Record.
Jobes, Donald L. 401 Stokes Ave., West Grove, N. J.
Johns, Willie M. Elkhorn, Ky.
Leitblau, Harry—w 1335 Flatbush Ave., Brooklyn, N. Y.
Lewis, John B. 1618 Scott St., Covington, Ky.
Leslie, Samuel L. No Record.
McLain, Jesse L. Wakefield, Ky.

Marciano, James F.	1820 Lexington Ave., N. Y. C.
Mennucci, Nello L.	424 N. Lafayette St., South Bend, Ind.
Muss, James R. T.	Bullitt Co., Ky.
Noert, Evarst	1502 W. Division St., South Bend, Ind.
Pablo, Willie	909 11th Ave., Tampa, Fla.
Partain, Charlie S.	Middletown, Ga.
Parker, Bert	Addison, Ala.
Parker, Kirtley	No Record.
Payne, Joseph E.	R. F. D. 2, Addison, Ala.
Peace, Benjamin H.	Royston, Ga.
Peacock, Alfred B.	Eugene, Fla.
Pent, Norman—d	No Record.
Perkins, Norris E.	Social Circle, Ga.
Perry, John B.	R. F. D. 1, Myrtlewood, Ala.
Phelps, Lonnie E.	Dewey Rose, Ga.
Pickens, Joe R.	Campbell, Ala.
Piper, Aubrey C.	Porterdale, Ga.
Putman, Clarence E.	No record
Reynolds, Will L.	No record
Robinson, Charles B.	No record
Smith, Foster	No record
Stahl, Herbert W.	R. F.D. 1, Worthington, Ind.
Taylor, William S., Jr.—k	Tampa, Fla.
Terrill, Beverly H.	Berea, Ky.
Thomas, Earl	Balling, Ala.
Thompson, Oscar F.	Mayport, Fla.
Thompson, Roy B.	Sulligent, Ala.
Thompson, William I.	Pensacola, Fla.
Verchereau, Edward	12th St., N. Troy, N.Y.
Vincent, George W.	845 Grant St., Camden, N. J.
Waters, Clell	Kings Mountain, Ky.
Zugie, Joe	5901 Prosser Ave., Cleveland, Ohio

Privates

Aldridge, Norvin	Port Royal, Ky.
Atcher, Willie H.	Stihlton, Ky.
Augustine, Boris	No record
Bailey, Woolery	Confluence, Ky.
Bell, Robert E.	36 Evans St., Ft. McPherson, Ga.
Benjamin, Lawrence E.	Ocala, Fla.
Bennett, Luther G.	Seville, Ga.
Bettigliri, Dominicko	434 E. 117th St., N. Y. C.

Brooks, Frank P.	Malaga, Ky.
Brouse, RicharrdE.	Eastport, Md.
Burnham, Ray H.	6 Prescott St., Somerville, Mass.
Bybee, Arthur O.	No record
Cantwell, Ollie	No record
Clayton, Gilbert W.	No record
Combs, Wash.	Happy, Ky.
Coulter, Nevel	No record
Crowe, Emmett S.	No record
Crowley, Francis	No record
Dempsey, James E.	210 9th St., Jersey City, N. J.
Drury, Clarence	No record
Dyer, Ben H.	Cedarville, Ky.
Everhart, Guy	Orino, Ky.
Eurove, Abraham	Fleming, Ky.
Fales, Edward C.—k	No record
Farrow, Edward Lawrence	No record
Frazier, Hiram	Roxana, Ky.
Friedman, Albert	27 W. 123rd St., N. Y. C.
Fenlon, Herbert C.	102 Paris St., East Boston, Mass.
Gordon, Howard E.—w	Florence, N. J.
Grasberg, Herman	No record
Grieus, Simon	713 Barber St., Chicago, Ill.
Green, Anton	1165 Chase St., Gary, Ind.
Gullion, Harry R.	No record
Gundberg, Erik	Pleasantville, N. Y.
Haibloom, Charles	139 W. 28th St., N. Y. C.
Handel, Joseph	41 Burnside St., Orange, N. J.
Hardy, Kiser	Irvine, Ky.
Harden, John Henry	Acton, Ky.
Hinds, Vester	Campbellsville, Ky.
Horde, Lewis W.	Sheperdsville, Ky.
Hubbard, Henry M.	Williamsburg, Ky.
Johnson, Jesse L.	Georgetown, Ky.
Johnson, Simon	No record
Jones, Herman	Bullitt, Ky.
Judas, Max—w	No record
Judy, Melvin	Clay City, Ky.
Ketcham, Harry L.	No record
Kidwell, Irvine	Brassfield, Ky.
King, George T.	7 2nd St., S. Orange, N. J.
King, William Kelley	Speck, Ky.

Levine, Arthur H.	62 E. 96th St., N. Y. C.
Loiogono, Luigi	50 Elm St., N. Tarrytown, N.Y.
Loyd, Roscoe	No record
MacPack, Edmund, Jr.—w	No record
McGill, Raymond	211 E. Bush St., Covington, Ky.
McGuigan, William P.	41 Glenn Ave., Amsterdam, N. Y.
McKiddy, Alex A.—w	No record
McLaughlin, Charles E.	Atlanta, Ga.
McNally, Edward L.	Anchorage, Ky.
Maloney, Francis J.—w	21 Walnut St., Jersey City, N. J.
Markwell, John A.	R. F. D. 4, Taylorsville, Ky.
Martin, Percy	McKinney, Ky.
Meunier, Edgar	R. F. D. 2, Lebanon Junction, Ky.
Miller, Bruno	150 Montgomery St., Jersey City, N. J.
Miller, Harvey L.	Middletown, N. Y.
Mobley, Carley	McKinney, Ky.
Moberly, Edmond P.	Atlanta, Ky.
Mosher, Ralph W.	750 Smith St., Rochester, N. Y.
Moore, Mont	No record
Motsiff, Paul J.	No record
Murray, James T.	No record
Mushkin, Charles	520 Bushwick Ave., Brooklyn, N. Y.
Nash, Paul	Shrewsbury, Ky.
Neal, John	No record
Nicholson, Thurman	Fairbanks, Ky.
Noland, Noel	No record
Oaks, Floyd	125 1st St., Richmond, Ky.
Oates, Walter A.	114 2nd St., Brooklyn, N. Y.
Oliver, Walter W.	No record
Owens, John F.	Parkers, Ky.
Parker, Thomas A.	Sale City, Ga.
Parkinson, Herman L.	24 Holland St., Annapolis, Md.
Parragin, Richard	Lilly, Ky.
Parris, Hugh, Jr.	Chicamauga, Ga.
Peden, John D.	Florence, Ala.
Pelsucks, Brones	1581 Hancock Ave., Michigan City, Ind.
Perkins, Noble L.	Richmond, Ky.
Pettit, Clinton S.	No record
Phillips, Leonard H.	No record
Piprich, Nattalla—w	No record
Pocoroba, Etore F.	No record
Ponczek, Stanislaw	103 Hagenback St., Laporte, Ind.
Ponticello, Panfilo	No Record.

Poteat, Egar	Banning Ga.
Powell, Herbert H.	R. F. D. 1, Rutledge, Ala.
Pritchett, George W.	Candler, Fla.
Prossack, Herman	98 W. 21st St., Bayonne, N. J.
Rains, Clyde	No Record.
Ratcliff, Mainyard S.	R. F. D. 4, Georgetown, Ky.
Rawlings, Robert A.	Deale, Md.
Reese, Isadore	20 E. 112th St., N. Y. C.
Rice, Ray Russell	No Record.
Richardson, Bunk	Kimball, Ky.
Richardson, Dallas H.	No Record.
Robbins, William O.	No Record.
Roberts, Everett	Jenkins, Ky.
Robinson, Evan E.—w	Harmony, Ky.
Rose, George	Pearl, Ky.
Ross, Archie	West Davenport, N. Y.
Roundtree, Arthur	No Record.
Sampson, Raymond N.	Standford, Ky.
Sanderson, Vodrie	No Record.
Schnizler, Hugo	R. F. D. 1, Waynesburg, Ky.
Schulman, Jacob	647 E. 5th St., N. Y. C.
Sekich, Rista—w	No Record.
Stettesie, Baldassarri—w	No Record.
Siler, Walter E.	R. F. D. 1, Jellico, Tenn.
Slimmer, George L.	Pleasant Pl., Baltimore, Md.
Smith, John Henry	Cary, Ky.
Sparrow, Oscar	No Record.
Spillman, Homer Allen	No Record.
Stahr, Doyle W.	Fancy Farm, Ky.
Sudleski, Peter—w	No Record.
Taylor, Jim H.	303 D Street, Lindale, Ga.
Taylor, William T.	29 Payne Mill, Macon, Ga.
Teague, Mack D.	R. F. D. 4, Adamsville, Ga.
Thogmartin, Will B.	R. F. D. 1, Dalton, Ga.
Treon, Fred F.	394 Montgomery St., Jersey City, N. J.
Underwood, Lee R.	Oak Hill, Ky.
Vanderway, Charles	66 Montgomery St., Patterson, N. J.
Vlasess, George	No Record.
Vulcano, Martino	661 1st Ave., N. Y. C.
Weatherford, Wilbur	No Record.
Willy, William R.—w	No Record.
Woods, James Curtis	Bethelem, Ky.

Yoheank, Frank	119th Street, Hammond, Ind.
Zelmanowitz, Abraham	318 E. 100th St., N. Y. C.
Zoludow, Sam	901 W. 9th St., Michigan, Ind.
Zubowski, Michael	530 Walter St., Hammond, Ind.
Hodge, Edd	Middlesboro, Ky.
Richter—w	No Record.

Men Joining Company Since Arrival Overseas

Hansen, Christian H.	108 E. 18th St., Norfolk, Va.
Ramsey, Fred L.	Cincinnati, Ohio

HEADQUARTERS COMPANY

Regimental Sergeants Major

Harris, Robert E.	40 Riverside Drive, Binghamton, N. Y.
Keefe, Bertram C.	Newburgh, N. Y.
Band Leader Connor, John R.—c	248 Robinson St., Binghamton, N. Y.
1st Sgt. Tripp, Harry—c	Binghamton, N. Y.

Batallion Sergeants Major

Downs, Russell P.	Cincinnati, O.
Gale, Arthur B.	Front St., Binghamton, N. Y.
Waring, Ralph—d	Ohio

Color Sergeants

Reid, Ronald	91 Carpenter Ave., Newburgh, N. Y.
Mitchell, Oscar S.	166 Oak St., Binghamton, N. Y.

Sergeants

Brown, Clyde H.	Binghamton, N. Y.
Ellis, Paul A.	Plant City, Fla.
Ennis, Frank R.	197 1st St., Newburgh, N. Y.
Gadsby, Harold J.	1126 Albany St., Utica, N. Y.
Graham, James S.	814 LeRoy St., Watertown, N. Y.
Hunt, William T.	6 Congdon Pl., Binghamton, N. Y.
Jones, Frederick H.	637 Chenango St., Binghamton, N. Y.
Mason, Harold L.	Oakdale Ave., Maplewood, N. J.
Spath, Frank J.	1605 Whitesboro St., Utica, N. Y.
Schwab, Joseph E.	547 Madison St., Brooklyn, N. Y.
Sperl, Victor L.	2 Rutherford St., Binghamton, N. Y.
Sweet, James N.	12 Carey St., Binghamton, N. Y.
Vore, Chauncey	West Milton, O.
Wright, Homer B.	21 English St., Binghamton, N. Y.
McKay, Clifford	No Record.

Boswell, James — No Record.
Smith, Fred W. — 12 Mary St., Binghamton, N. Y.
Hobart, Frederick E. — DeRussy St., Binghamton, N. Y.

Corporals

Averitt, Chalmus L. — Tavares, Fla.
Baker, Horatio M. — 319 W. 95th St., N. Y. C.
Barton, Edward J. — R. F. D. 1, Malone, N. Y.
Bishop, Leonard B. — Centertown, Ky.
Brown, Lamar S. — Carrolton, Ga.
Emmetsburger, Adam F. — 1806 Eastern Parkway, Louisville, Ky.
Fletcher, Beryl — Prairie Depot, O.
June, Paul C. — 185 Washington St., Binghamton, N. Y.
Lynan, Joseph A. — 172 Stuyvesant Ave., Brooklyn, N. Y.
Maher, Hugh F. — Washingtonville, N. Y.
Martin, Charles F. — 47 Grand Ave., Johnson City, N. Y.
Miller, Robert A. — Sycamore, O.
Norment, Randolph N. — 410 Cashua St., Darlington, S. C.
O'Brien, Richard J. — No Record.
Phillips, Albert — Owensboro, Ky.
Sidebottom, James P. — Owenton, Ky.
Squires, James E. — 204 Cottage Grove Ave., Kokomo, Ind.
Strippey, Dewey E. — R. F. D. 1, Pleasantville, Md.
Stratton, Thomas — Zebulon, Ky.
Sullivan, Lloyd C. — Woodhime, Ky.
Thatcher, Harry W. — 22 Columbia Ave., Binghamton, N. Y
Tobey, Charles P. — 23 Moeller St., Binghamton, N. Y.
Webster, Wm. A. — 257 N. Mountain Ave., Montclair, N. J.
Wheatley, Ashley C. — Kellys Ford, Va.
Woods, Ora J. — Balls Landing, Ky.
Zock, August W. — Godefroy, N. Y.

Mechanics

Gollow, John F. (Hs.) — 254 1st St., Newburgh, N. Y.
Hasty, James A. — Level Green, Ky.
Stuart, Harry W. — Dana, W. Va.

Cooks

Constant, Charles — Greenfield Rd., Ellenville, N. Y.
Donovan, Edwin J. — 1316 Greenup St., Covington, Ky.
Ewing, Charles W. — 316 E. Pleasant St., Covington, Ky.

Musicians

Abele, William J. — Mellenville, N. Y.

Carl, John F.	5 Mary St., Binghamton, N. Y.
Evans, Ellicott D.	R. F. D. 6, Lawsville Center, Pa.
Gardner, Russell T.	147 Linden Ave., Middletown, N. Y.
Guttilla, Miano	158 Mill Rd., New Dorp, N. Y.
Hanafin, Thomas J.	99 Liberty St., Binghamton, N. Y.
Heard, Clifford W.	226 W. 108th St., N. Y. C.
Humphrey, Hubert I.	6 Schubert St., Binghamton, N. Y.
Olsen, Edward	1720 Hills Ave., Tampa, Fla.
Repass, Robert	Pikeville, Ky.
Shepherdson, Harold S.	R. F. D. 2, Hamilton, N. Y.
Skorbogotow, Alex	345 Grove St., Jersey City, N. J.
Smith, Raymond J.	11 Pearl Ave., Binghamton, N. Y.
Stevenson, Bert	Binghamton, N. Y.
Stillman, Ray S.	66 Monroe St., Endicott, N. Y.
Vecchio, Joseph	103 Nostrand Ave., Brooklyn, N. Y.
Weber, Charles G.	2625 W. Broadway, Louisville, Ky.
Whitmyre, Clyde	308 Mechanic St., Union, N. Y.

Privates

Acciavatti, Jopito	170 Van Mane St., Staten Island, N. Y.
Ackerman, George A.	Louisville, Ky.
Alcorn, George	Lakeland, Ky.
Amber, Charles E.	Cherry Valley, N. Y.
Anderson, John E.	504 7th St., Brooklyn, N. Y.
Baugh, Barney	Beaver Dam, Ky.
Barnett, Remus	Reynold Station, Ky.
Beardon, Oda	Wildwood, Ga.
Berardi, Felice	15 Davis St., Poughkeepsie, N. Y.
Berkowitz, Abraham	72 E. 119th St., N. Y. C.
Birdsall, Leland	27 Edwards St., Binghamton, N. Y.
Biette, Gus J.	16 Pine St., Wyneskill, N. Y.
Bishop, Jesse H.	McHenry, Ky.
Boldt, Frank J.	222 St. Nicholas Ave., N. Y. C.
Bolton, Owen	Center Town, Ky.
Bovenschen, William F.	Bloomfield, Ind.
Braner, Peter G.	173 Riverdale Ave., Yonkers, N. Y.
Brafman, Samuel	141 E. 114th St., N. Y. C.
Bullock, Otis	Central City, Ky.
Buono, Ferdinand C.	512 W. 134th St., N. Y. C.
Burke, Jeffrey	Oriental Point, Mamaroneck, N. Y.
Buika, John	Stockport, N. Y.
Cannavo, James	2185 2nd Ave., N. Y. C.

Cavanagh, James A. 52 Kowvenhoven Pl., Brooklyn, N. Y.
Carroll, Dennis M. 180 Jersey St., N. Y. C.
Carew, James F. 337 1st St., Troy, N. Y.
Cicman, Stephen M. 176 Union Ave., Peekskill, N. Y.
Collins, Robins 312 Steward St., Covington, Ky.
Cohen, Jacob H. No Record.
Cook, Sylvester A. Hastings-on-Hudson, N. Y.
Cornelius, Westil W. No Record.
Costigan, William H. Albany, N. Y.
Craft, Bernice A. R. F. D., Elberton, Ga.
Cummings, George N. 562 Wythe Ave., Brooklyn, N. Y.
Czelkiewicz, Vincent 702 Wales St., Schenectady, N. Y.
DeBerardinis, Pasquale 123 Berger Ave., New Brighton, N. Y.
Delaney, Charles J. 3200 Broadway, N. Y. C.
Delenzo, Carmon 155 Richmond St., New Brighton, N. Y.
Delprioro, Francisco 151 Vanpelt Ave., Staten Island, N. Y.
DiDonno, Nicola 31 Clarendon St., Schenectady, N. Y.
Dileri, Dominick 37 Main St., Beacon, N. Y.
Devlin, Samuel J. 148 Bartlet Road, Winthrop, Mass.
Driscoll, Raymond M. 1537 West St., Utica, N. Y.
Duzets, Fred A. 560 W. 165th St., N. Y. C.
Eberspacher, John C.—d No Record.
Farley, Charles 18 N. Perry St., Poughkeepsie, N. Y.
Ferguson, Nurge B. White Run, Ky.
Fiedler, Bernard 416 W. 40th St., N. Y. C.
Forsberg, Walter F. 54 Edge Cliffe Ter., Yonkers, N. Y.
Fortunato, Cheribino—d 6 Retters Lane, Yonkers, N. Y.
Friedman, Morris A. 135 Hawthorne Ave., Yonkers, N. Y.
Gailhard, Frank B. 77 Washington St., Mamaroneck, N. Y.
Garrett, Lockwood L. 101 W. Monument St., Baltimore, Md.
Giancola, Luigi 39 Cole St., White Plains, N. Y.
Giskin, Alfred 110 E. 111th St., N. Y. C.
Goldsmith, Merrill M. 132 E. 80th St., N. Y. C.
Gordon, James M. 186 W. 101st St., N. Y. C.
Gladde, Fred H. 8 Wells Ave., Johnson City, N. Y.
Gregory, John H. Lake Worth, Fla.
Grimaldi, Samuel 802 Broadway, Albany, N. Y.
Hammer, Charles E. Haines City, Fla.
Hall, Lewis C. Grayson, Ky.
Hall, Tracy D. 119 W. Main St., Malone, N. Y.
Hamburger, Lazarus 1 E. 106th St., N. Y. C.

Harris, Arthur	No Record.
Heaton, Benjamin A.	145 Baley Rd., West Orange, N. J.
Heller, Abraham	115 E. 104th St., N. Y. C.
Henderson, Jesse R.	115½ Campbell Ave., Schenectady, N. Y.
Hettinger, David C.	R. F. D. 1, Cohoes, N. Y.
Hogan, Albert	10 W. 7th St., N. Y. C.
Jensen, Christian	454 8th Ave., Troy, N. Y.
Johnston, Herbert P.	No Record.
Kaiser, Wilfred	Buchell, Ky.
Kamas, Andrew S.	1017 N. Main St., Elmira, N. Y.
Keeler, Edwin L.—d	Harrison, N. Y.
Laudisie, Domenico	333 S. Division St., Buffalo, N. Y.
Leikhim, John A.	808 Broadway, Albany, N. Y.
Levy, David	1950 65th St., Brooklyn, N. Y.
Locicero, Mike	512 E. 80th St., N. Y. C.
Laricchio, Luigi	101 Front St., Mineola, N. Y.
MacMillan, Seward J.	492 Third St., Albany, N. Y.
MacShane, James D.	116 Riverside Drive, N. Y. C.
McCarthy, John P.	569 59th St., Brooklyn, N. Y.
McDarby, Harry—d	66 North 2nd St., Hudson, N. Y.
McGowan, Martin	419 W. 48th St., N. Y. C.
McIntyre, Daniel P.	155 Saratoga St., East Boston, Mass.
Marcowitz, William	1306 Hoe Ave., Bronx, N. Y.
Mason, Temple F.	Princeton Ave., College Park, Ga.
Mazzola, Anthony	2332 Second Ave., N. Y. C.
Mele, Anthony	271 W. 146th St., N. Y. C.
Menallo, John	108 Earl St., Troy, N. Y.
Mengelson, William	65 42nd St., Corona, Long Island, N. Y.
Miller, Frederick G.	158 Iowa Ave., Aurora, Ill.
Mitchell, Joshua C.	278 79th St., Brooklyn, N. Y.
Moody, Roy B.	Stamping Ground, Scott Co., Ky.
Morianos, Periklis D.	Wide St., Danbury, Conn.
Moroch, Wasil	69 Clinton St., Yonkers, N. Y.
Muller, Joseph H.	203 Fenimore Rd., Mamaroneck, N. Y.
Myers, Howard C.	No Record.
Newton, Thomas	278 Clifton Ave., Newark, N. J.
Oakes, James R.	134 Paris St., East Boston, Mass.
Olson, Otto L.	Hillsdale, N. Y.
Osborne, Arthur E.	134 Kimball Ave., Revere, Mass.
Outwater, Peter B.	329 Clinton Ave., Watertown, N. Y.

Palleschi, Pasquale	No Record.
Palluta, Edwin	512 Beaver St., Schenectady, N. Y.
Palmatier, Francis J.	192 N. Pearl St., Albany, N. Y.
Perrine, Edward J.	172 Dutchess Ave., Wappinger Falls, N. Y.
Peterson, Paul M.	748 E. 224th St., N. Y. C.
Petrocofsky, Anthony	317 Orange St., Albany, N. Y.
Picciriilo, Luigi	11 Jefferson St., Poughkeepsie, N. Y.
Pop, Stephen	417 S. Park Ave., Warren, O.
Rondinelli, Antonio	22 First St., New Rochelle, N. Y.
Rudolph, Henry C.	342 Ralph Ave., Brooklyn, N. Y.
Santillo, Paolino	225 Front St., Schenectady, N. Y.
Sanzo, John	263 Fourth St., Troy, N. Y.
Sayre, Walter W.	Pennsdale, Pa.
Schechter, Samuel	111 E. 115th St., N. Y. C.
Scoffield, Fred	15 Conway St., Beacon, N. Y.
Scott, McDaniel	R. F. D. 1, Hartwell, Ga.
Scudero, Giovanni	6 N. Center St., Schenectady, N. Y.
Seagren, Edward R.—d	8 Beckler Ave., S. Boston, Mass.
Shields, Ernest	R. F. D. 2, Mt. Eden, Spencer Co., Ky.
Sinaink, Samuel	2616 S. Alder St., Philadelphia, Penn.
Skillman, Will	1025 Triplett St., Owensboro, Ky.
Snydecker, Monroe W.	105 E. 123rd St., N. Y. C.
Spicer, George	1911 Anthony Ave., N. Y. C.
Sposito, Guiseppi	66 N. Bridget St., Poughkeepsie, N. Y.
Spradling, Fre,d S.	402 Forest St., Lynchburg, Va.
Stewart, Brady M.	Kevil, Ky.
Stonestreet, Grover B.	Gratz, Ky.
Stuteville, Claud W.	Litchfield, Ky.
Timmons, Lewis C.	61 Marion St., East Boston, Mass.
Thompson, Herbert	Crab Orchard, Ky.
Tolson, Mitchell	Stafford Store, Va.
Toole, Clyde	Owenton, Ky.
Tzella, Lavino	Dover Plains, N. Y.
Truppi, Carlo	No Record.
Valente, Gaspare	Valhalla, N. Y.
Veach, William L.	Packard, Ky.
Veneroso, Joseph	75 Earle St., Troy, N. Y.
Vernon, Albert J.	R. F. D. 1, Rice, Va.
Vitale, Francisco	23 Mott St., White Plains, N. Y.
Wallace, Elias E.	Paint Lick, Ky.
Walthers, Herman J.	No Record.

Watkins, John F.	No Record.
West, Alfred A.	181 Waverly Pl., N. Y. C.
Wheeler, Willie	Buena Vista, Va.
White, Roy L.	West Ervine, Ky.
Whitmer, Herbert B.	Harrisonburg, Va.
Wilkinson, Jennings B.	1615 E. 36th St., Los Angeles, Cal.
Witt, Fred	Irvine, Ky.
Wright, Grover B.	R. F. D. 1, Milton, Ky.
Zeppetella, Antonio	29 N. Jay St., Schenectady, N. Y.
Zimmerman, Fred H.	No Record.
Zinck, Charles A.	115 Eutaw St., East Boston, Mass.
Zock, Benjamin	Godefroy, N. Y.

Joined Company Since Arrival Overseas

Cunningham, Richard	321 Hewes St., Brooklyn, N. Y.
Knauss, Reo L.	Bismarck, N. D.
Merck, Herbert	Decatur, Ga.
Corp. Thompson, Ollie M.	Water Valley, Ky.

SUPPLY COMPANY

Regimental Supply Sergeants

Dorn, Chris	1543 Howard Ave., Utica, N. Y.
Radzinsky, Charles F.	26 Chestnut St., Middletown, N. Y.
Ryan, Thomas J.	5 Wilbur St., Binghamton, N. Y.
1st Sgt. Babcock, Isaac	37 Hayes St., Binghamton, N. Y.
Mess Sgt. Every, Frank C.	17 Rock St., Cooperstown, N. Y.
Stable Sgt. Lithgow, Allen G.	2616 S. Croncroft St., Philadelphia, Pa.

Supply Sergeants

Ingole, Eugene P.	Jasonville, Ind.
Perry, Bernard I.	R. F. D. 2, Buttler, Ky.
Swan, Hiram J.	6 Kress St., Binghamton, N. Y.
Wymer, Walter R.	Bloomfield, Ind.

Sergeants

Kelly, Thomas B.	208 Morehead St., Utica, N. Y.
O'Meara, Paul J.	30 Birch St., Binghamton, N. Y.

Corporals

Atkins, Lucius W.	Milstead, Ga.
Lafluer, Roy	1012 Nichols St., Utica, N. Y.
Pearson, Ora A.	Kingman, Ind.

Pelfrey, Martin	Jeptha, Ky.
Welton, Allen	Hancock, N. Y.

Cooks

Cole, Rodney	Smithgrove, Ky.
Chanderline, Walter	1616 3rd Ave., N. Y. C.
Clement, Charles	40 Buck St., Massena, N. Y.
Spraker, Vaughn	58 Cayadutta St., Gloversville, N. Y.
Mudd, Albert	Barlow, Ky.
Morgan, Wesley	Balls Landing, Ky.
Taylor, Nelson	Devacifor, Big Sandie, Ky.
Woodhams, Harold	Middletown, N. Y.

Horse Shoers

Goldner, Max	49 Williams St., Saratoga Springs, N. Y.
Rogers, Howard P.	319 Liberty St., Newburgh, N. Y.
Renfro, Frank W.	R. F. D. 7, Glasgow, Ky.
Lampkins, John L.	Bedford, Ala.
Wilkinson, Harvey H.	1112 Howard Ave., Utica, N. Y.

Saddlers

Balikiowicz, Walter	165 McClung Rd., LaPort, Ind.
Noel, Carl F.	Owenton, Ky.
Broome, Leonard P.	Appling, Ga.
Daly, John H.	Philadelphia, Pa.
Detoro, Louis	Richmond Valley, N. Y.
Feldman, David	171 E. 101st St., N. Y. C.
Rudolph, Horace	Lovelaceville, Ky.

Wagoners

Alexander, Albert	R. F. D. 7, Valley Station, Ky.
Alexander, Thomas	934 E. Main St., Louisville, Ky.
Adams, Everett	Falmouth, Ky.
Boulier, Roy F.	107 E. Lynder St., Watertown, N. Y.
Beebe, Harry	204 Monhagen Ave., Middletown, N. Y.
Beckner, Richard	707 N. Jefferson St., Princeton, Ky.
Bosemer, John J. Jr.	126 E. Wellington Av., Louisville, Ky.
Boscoe, David	40 River Side Flats, Watertown, N. Y.
Bowman, Roy	Clay City, Ky.
Bryson, Jesse E.	Dora, Ala.
Burt, Jesse G.	Fort Payne, Ala.
Bratcher, Bertie C.	White Run, Ky.
Cashon, Emerson R.	417 S. 10th St., Mayfield, Ky.
Close, William	Lexington, Ky.

Downs, Louis C.	Conyers, Ga.
Dye, Charles	R. F. D. 2, Waynesburg, Ky.
Edge, Arther	R. F. D. 6, Hartford, Ky.
Fincel, Thomas	2223 W. Oak St., Louisville, Ky.
Fuller, Jim	Hickman, Ky.
Glenn, George H.	West Palm Beach, Fla.
Gatheinz, Simon F.	1436 West Ave., Utica, N. Y.
Harvey, Harry H.	62 Beaver St., Cooperstown, N. Y.
Hale, Arlie	Dehart, Ky.
Hickey, Everett	Youngs Creek, Ky.
Hudson, Nathaniel	McHenry, Ky.
Hulse, Fred B.	173 Williams St., Newburgh, N. Y.
Hunt, Roy	Pocantico Hills, N. Y.
Iles, Edward J.—w	Cuyahoga Falls, Ohio
James, Omie	Ellerton, Ga.
Jones, Russell	Echols, Ky.
Karrer, Frank	991 Pine St., Louisville, Ky.
Kested, John C.	Gravesville, N. Y.
Kemp, John A.	Leetown, Ky.
Kinberger, William D.	1034 Ash St., Louisville, Ky.
Knott, James E.	R. F. D. 1, Maceo, Ky.
Lawson, Bransford	R. F. D. 5, Glasgow, Ky.
LeBlanc, Peter	R. F. D. Box 215, Miami, Fla.
Linder, Alex	Water Valley, Ky.
Lowe, Walker	Morgan Ky.
Luther William R.	Wingo, Ky.
McDaniel, Herman	R. F. D. 2, Philpot, Ky.
McCoy, Lonnie L.	R. F. D. 5, Glasgow, Ky.
McFadden, Sparks	London, Ky.
Maxwell, William A.	Meridale, N. Y.
Minyard, Herbert	Austin, Ky.
Moore, James R.	Lacey Springs, Ala.
Matthewes, Luther	Temple Hill, Ky.
Neighbors, Christopher C.	Woodbury, Ky.
Pitzer, John	267 W. 139th St., N. Y. C.
Pickett, Bertram O. L.	627 Hancock St., Watertown, N.Y.
Ogdon, John B.	LaCenter, Ky.
Record, Elmer E.	Melber, Ky.
Richter, Oliver	Cloverdale, Ala.
Ritter, Morgan L.	R. F. D. 7, Glasgow, Ky.
Rogers, Alexander	116 E. Main St., Beacon, N. Y.
Schwartz, Charles F.	943 E. Madison St., Louisville, Ky.

Smith, Birchet	R. F. D. 3, Bardstown, Ky.
Smith, Parson	123 N. Sunset St., Bowling Green, Ohio
Smith, Charles C.	Lombard, Ky.
Staples, Jesse J.	Huntsville, Ky.
Steenbergen, Charlie	Tracy, Ky.
Sullivan, James R.	Mayfield, Ky.
Spencer, John H.	Falmouth, Ky.
Smith, Fred A.—w	No record
Switzer, Cleveland	No record
Taylor, Ruey	Rough Falls, Ky.
Tuttle, Hugh	Fox, Ky.
Thompson, Jesse B.	London, Ky.
Truax, John H.	516 S. Center St., Schenectady, N. Y.
Via, Daulton P.	R. F. D. 1, Clinton, Ky.
Whit, Claude L.	R. F. D. 2, Benton, Ky.
White, Prince E.	Meadowsville, Ky.
Wilson, Cassius E.	Morgan, Ky.
Wall, Eugene	R. F. D. 2, Waynesburg, Ky.

Privates

Armstrong, Louis A.	Dukedon, Ky.
Bryant, Albert	Ozark, Ky.
Claxon, Joesph L.	New, Ky.
Flora, Albert P.	Camden, N. J.
Jackson, Lonnie L.	Crutchfield, Ky.
Jacobson, Charles	504 Smith St., Brooklyn, N. Y.
Markham, Rudolphus	Detroit, Ala.
Maxwell, Carlie	Logansport, Ky.
Owens, John S.	Lily, Ky.
Pendley, Clido	Richelieu, Ky.
Pelotti, Tony	Box 36, Dover Plains, N. Y.
Stevens, Arvid	Pikeville, Ky.
Smith, Orson J.	Route 1, Pattersonville, N. Y.
Strang, John	204 5th St., Jersey City, N. J.
Tierney, Joseph A.	18 E. Filmore Ave., Corona, N. Y.
Visione, Antonio	122 Sampolius Ave., Thomasville, N. Y.
Wilkinson, Robert	Liberty, Ky.
Woosley, Edward	Willow Tree, Ky.
Yanz, Frank	No record
Bell, Newell H.	No record
Case, George F.	No record
Hanly, James I.	No record

Kagel, Aberham	No record
Matthews, Floyd	No Record.
Rowland, Arthur E.—d	No record
VanAlstine, Edward	Newburgh, N.Y.
Wood, Harold J.	12 Wilmot St., Glens Falls, N. Y.
Wilson, Harold B.	No record

Ordnance Sergeant

Sell, Lawrence F.	U. S. Army

Corporal Ordnance

Barry, Carl J.	344 N. Crystal St., Elgin, Ill.

Privates—First Class

Batchelor, Henry B.	1109 Kinnickinnic Ave., Milwaukee, Wis.
Pankratz, Leroy	3228 W. Lexington St., Chicago, Ill.

Privates

McNett, Glenn A.	805 Seminary Ave., Woodstalk, Ill.
Rowell, Ray W.	162 Geneva Ave., Detroit, Mich.
Smith, John K.	6745 Clyde Ave Chicago, Ill.
Schmaus, Michel J.	No record
Knego, Martin	1251 Simpson St., N. Y. C.
Williams, Alfred	No record

Men joining Company Since Arrival Overseas

Donovan, John J.	30 Randall St., Boston, Mass.
Burns, Virgil	Manchester, Ky.
Butcher, Lee	916 S. Monroe St., Muncie, Ind.
Beliles, James	Quality, Ky.
Darbro, Victor	Eagle Station, Ky.
Gullion, Harry R.	Napoleon, Ky.
Jackson, Alfred	Oneida, Ky.
Jones, Charles	R. F. D. 3, Bedford, Ky.
Lakes, Eli P.	Wind Cave, Ky.
Little, Charles	R. F. D. 3, Grove Oak, Ala.
Sullivan, William D.	138 Richardson St., Atlanta, Ga.
Virts, Lloyd	Elks Mills, Md.
Wilshire, Perry	Center, Ky.

DETACHMENT MEDICAL DEPARTMENT

Sergeant—First Class

McInerney, Charles J.—d 52 Danforth St., Rochester, N.Y.

Sergeants

Edwall, Bert	Taylor, Stark Co., N. D.
Ketchum, Clarence F.	15 Lake Ave., Middletown, N. Y.
Mulligan, James H.	Albany, N. Y.
Thomas, Charles E.	72 Watervliet Av., Albany, N. Y.

Privates—First Class

Anderson, Leslie H.	Unie, W. Va.
Ansel, John I.	Springfield, W. Va.
Ansorge, William K.	4195 Jefferson Ave., Grosse Point, Mich.
Barrows, Clark W.	R. F. D. 3, Berea, Cuyahoga Co., O.
Bowen, Kirk T.	Slainsville, Va.
Brown, John J.	112 Charleston Ave., Clarksburg, W. Va.
Delaney, Frank J.	Jersey St., Patterson, N. J.
Devroude, Joseph	Lock 4, Washington Co., Pa.
Dille, Charles A.	Glenwood, W. Va.
Dobbs, Guy L.	2155 Penn St., Harrisburg, Pa.
Durham, Robert M.	P. O. Box 34, Barnum, W. Va.
Englehart, Augusts	R. F. D. 3, Millville, N .J.
High, Benjamin V.	Bennett, N. C.
Holbrook, Fred C.	635 Delaware Ave., McComb, Mass.

Privates

Atkinson, James E.	Pataskala, Ohio
Baisch, Harold F.	Reading, Pa.
Barnhart, Brady W.	Norwood, W. Va.
Bechtold, John J.	37 N. 6th St., Newark, N. J.
Blackshaw, John J.	Jersey City, N. J.
Blankenship, Millard	North Spring, W. Va.
Brown, Frank L.	Route 2, Cookeville, Putnam Co., Tenn.
Dennison, Frank	Alaska, W. Va.
Devane, Joseph A.	160 Orange St., Albany, N. Y.
DiNiza, Fillippo	Vilgi Ave., Scotch Plains, N. J.
Domenick, Lewis	Box 444, Piedmont, W. Va.
Duhig, John	19 Glenwood Pl., Summit, N. J.
Eagee, Harry F.	Keyser, W. Va.
Ellison, Howard	Orlando, W. Va.
Estes, Bruf J.	Milton, W. Va.
Herrmann, Charles	Springfield Ave., Stirling, N. J.
Higley, David M.	Gillespieville, Ross Co., Ohio
Hill, Bennett W.—w	Willowton, W. Va.
Holcomb, William L.	Gassoway, W. Va.

Holcombe, George N. Hopewell, N. J.
Hooks, Ralph E. 834 DeKalb Ave., Atlanta, Ga.
Hovermale, Luther R. R. F. D. 2, Berkley Springs, W. Va.
Howard, Frank M.
20th and Fairview Sts., Mt. Penn, Reading, Pa.
Huff, John Sherman Bethany, W. Va.
Hughes, Kenna Route 1, Box 48, Cottageville, W. Va.
Hill, Garrett B. Bridgeport, Harrison Co., W. Va.
Ingleright, Harry L. Berien Springs, Mich.
Jenkins, Claude W. Wylan, Ala.
Winters, Edward 480 Central Ave., Brooklyn, N. Y.

RETURN TO the circulation desk of any
University of California Library
or to the
NORTHERN REGIONAL LIBRARY FACILITY
Bldg. 400, Richmond Field Station
University of California
Richmond, CA 94804-4698

ALL BOOKS MAY BE RECALLED AFTER 7 DAYS

- 2-month loans may be renewed by calling (510) 642-6753
- 1-year loans may be recharged by bringing books to NRLF
- Renewals and recharges may be made 4 days prior to due date.

DUE AS STAMPED BELOW

SENT ON ILL

JUL 28 1999

U. C. BERKELEY

SENT ON ILL

JUL 25 2003

U. C. BERKELEY

12,000 (11/95)

U. C. BERKELEY LIBRARIES
C042539454

M206601

D570
33
1st
D3
1930

THE UNIVERSITY OF CALIFORNIA LIBRARY